8.

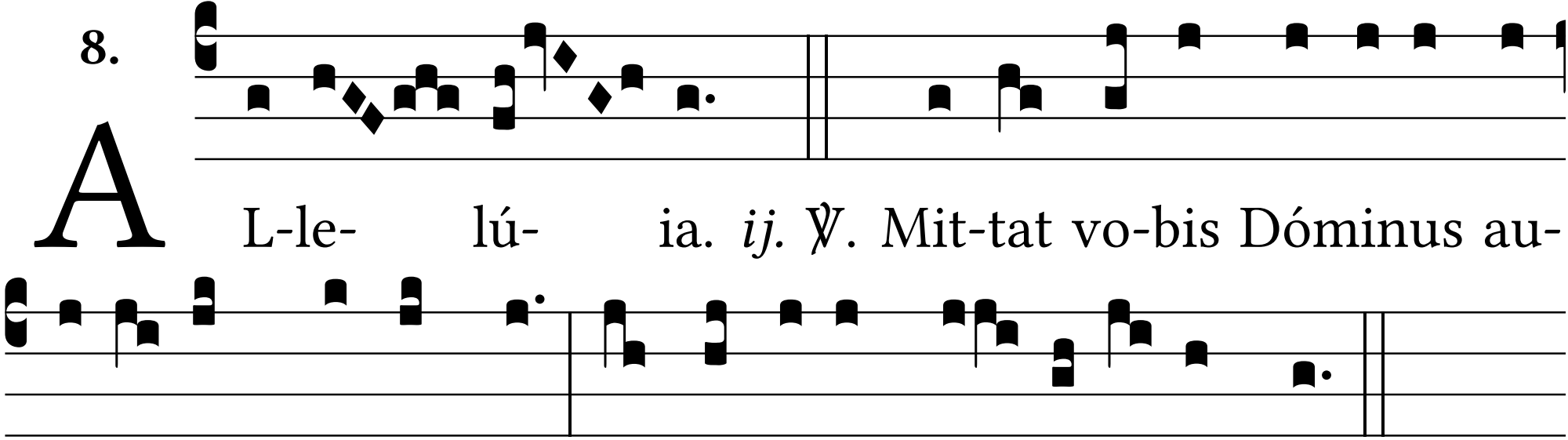
A L-le- lú- ia. *ij.* ℣. Mit-tat vo-bis Dóminus au-
xí- li- um de sancto: et de Si- on tu- e- á- tur vos.