Ant. 2 d.

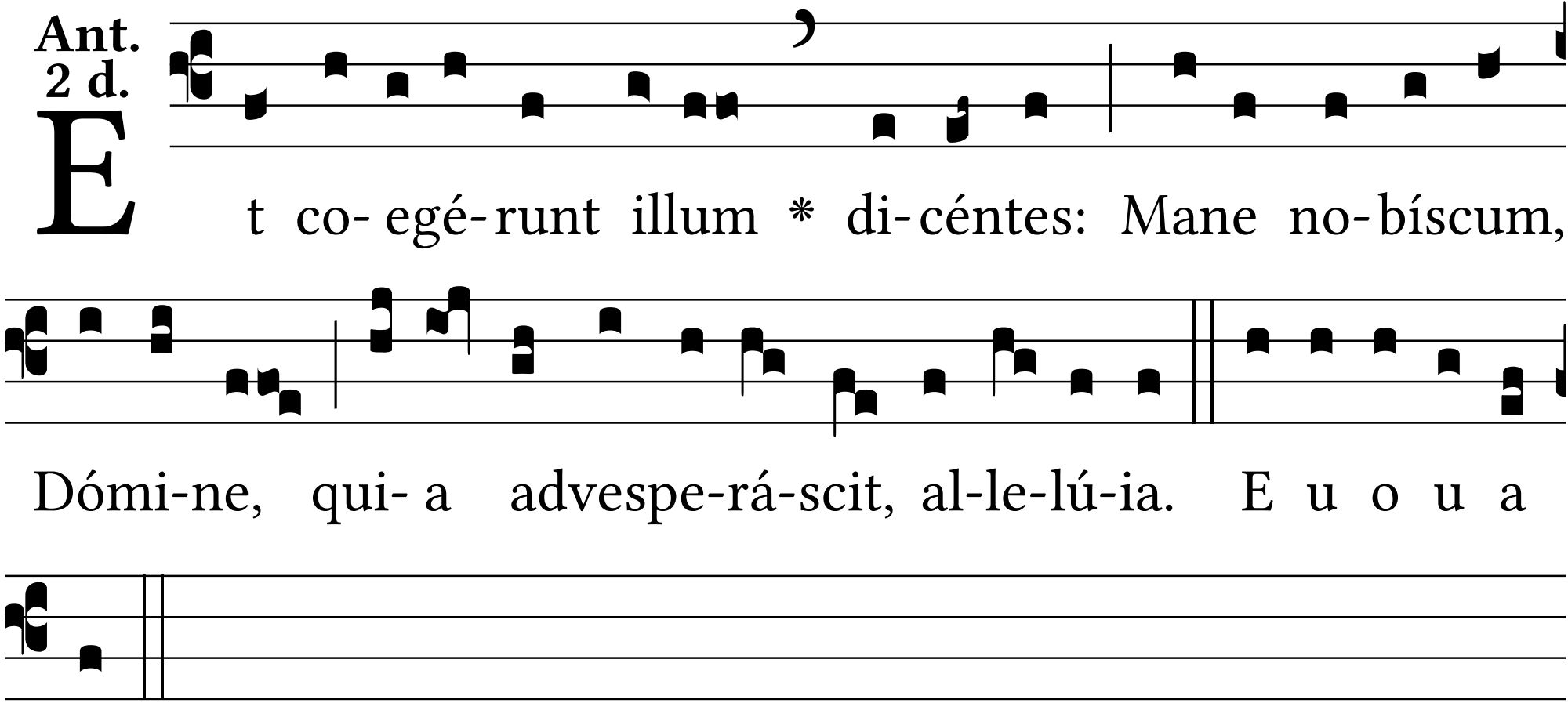
Et co- egé- runt illum * di- céntes: Mane no- bíscum,
Dómi-ne, qui- a advespe-rá-scit, al-le-lú-ia. E u o u a
e.