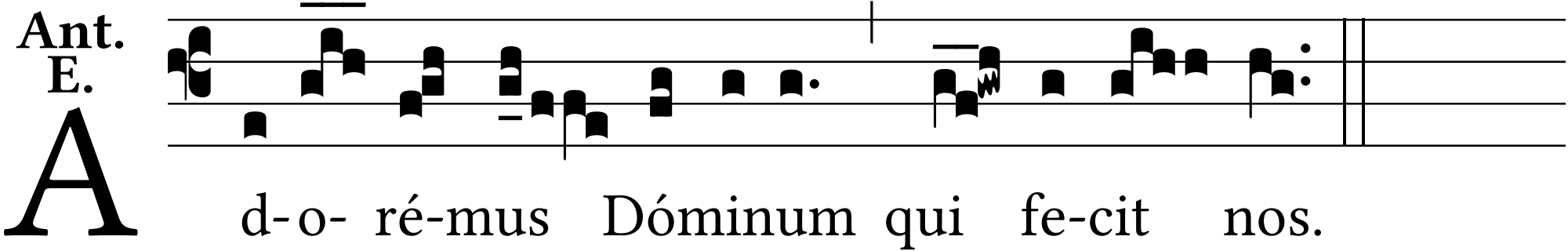
Ant.
E.
A
d-o- ré-mus Dóminum qui fe-cit nos.