Intr. 4 E.

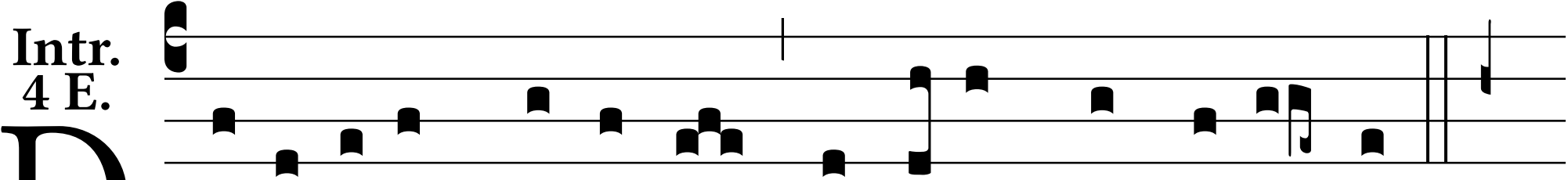

Dona e- is, Dómi-ne, * réqui- em sempi-tér-nam.