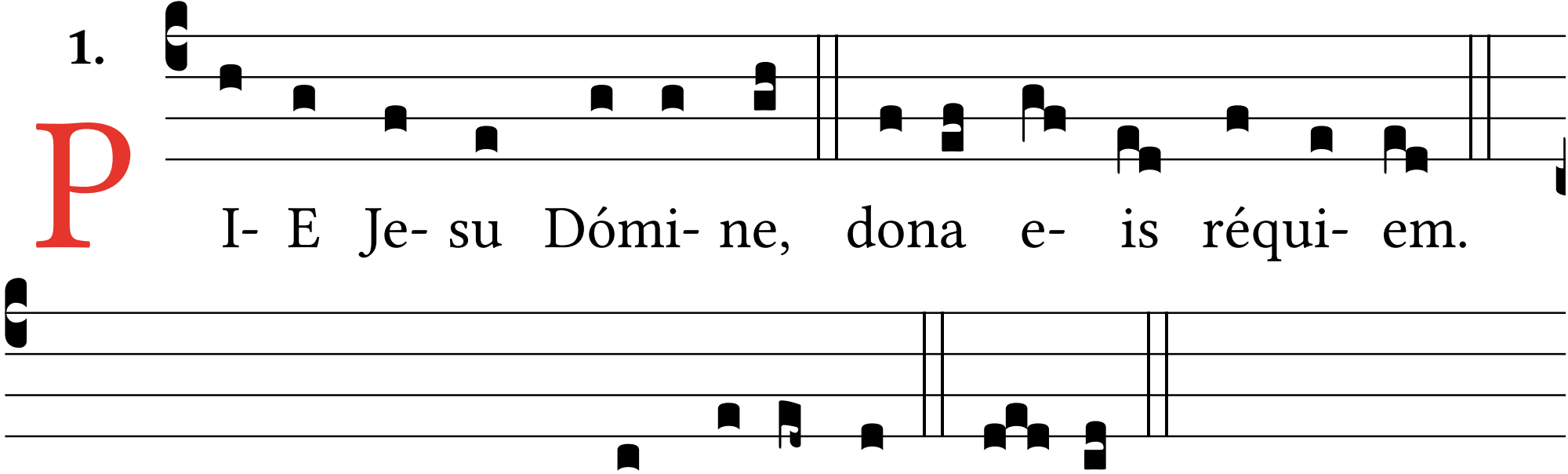

in fine tertii additur: Sempi-térnam. A-men.