Ps. 94, 1

Ant. E.

V

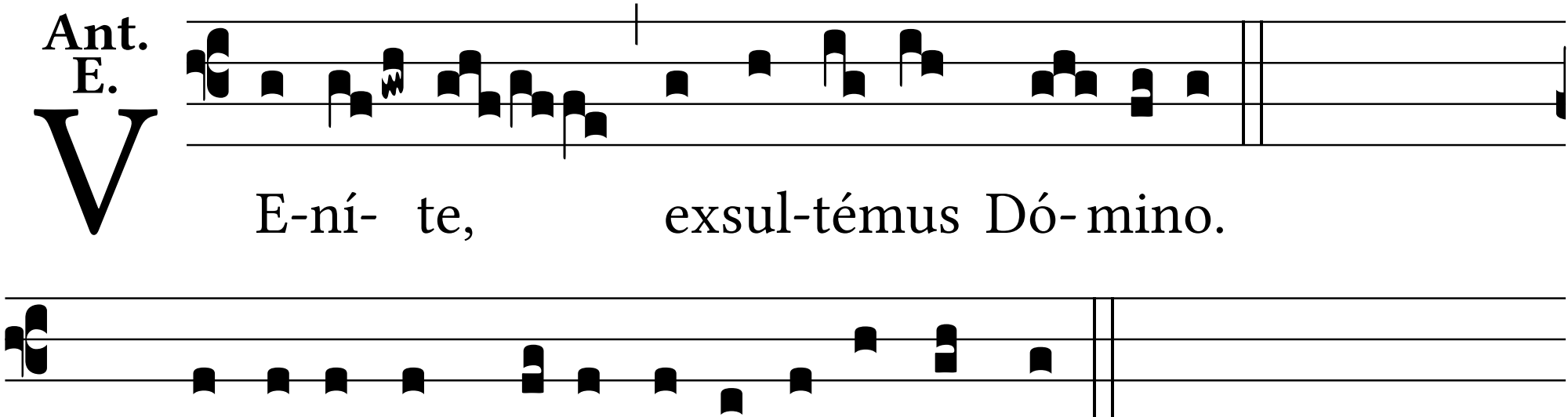

Ps. Iu-bi-lémus De- o sa-lu-tá-ri nostro.