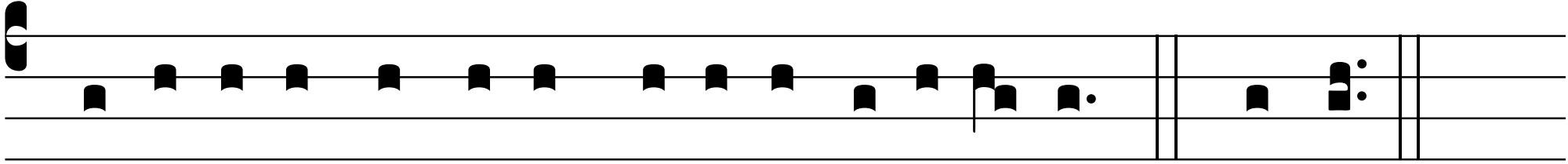

Qui vi-vit et regnat in sǽcu-la sæcu-ló-rum. ℟. Amen.