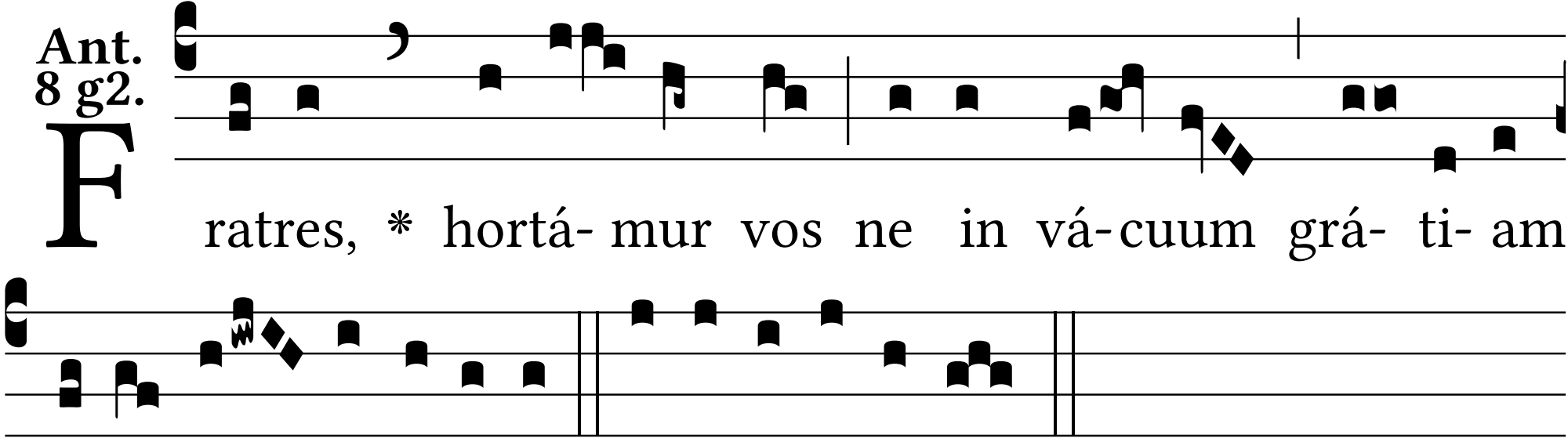
Ant.
8 g2.
Fratres, * hortá- mur vos ne in vá-cuum grá- ti- am
De- i re- ci-pi- á-tis. E u o u a e.