Ant. 2 d.

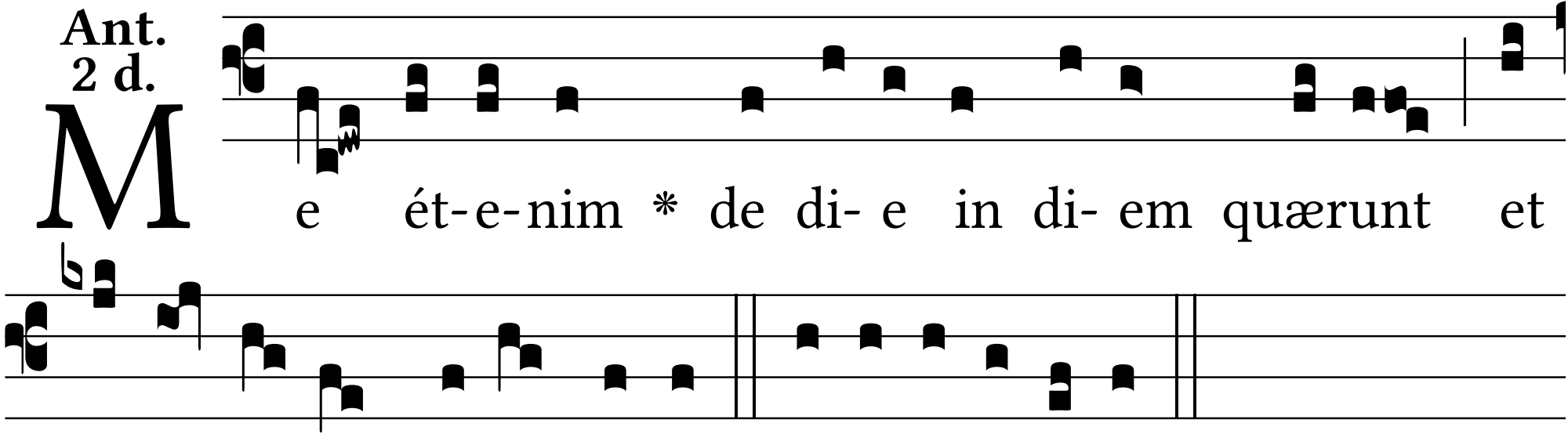
Me ét-e-nim * de di- e in di- em quærunt et
sci-re vi- as me- as vo-lunt. E u o u a e.