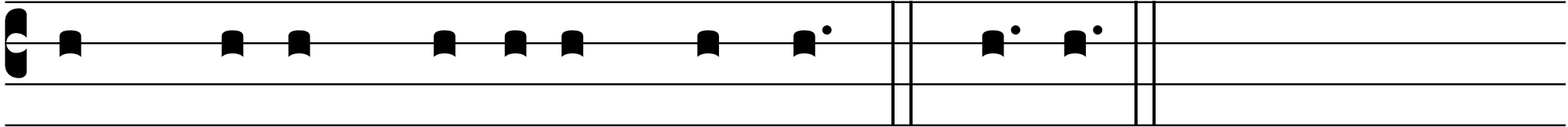

Per Christum Dóminum nostrum. ℟. Amen.