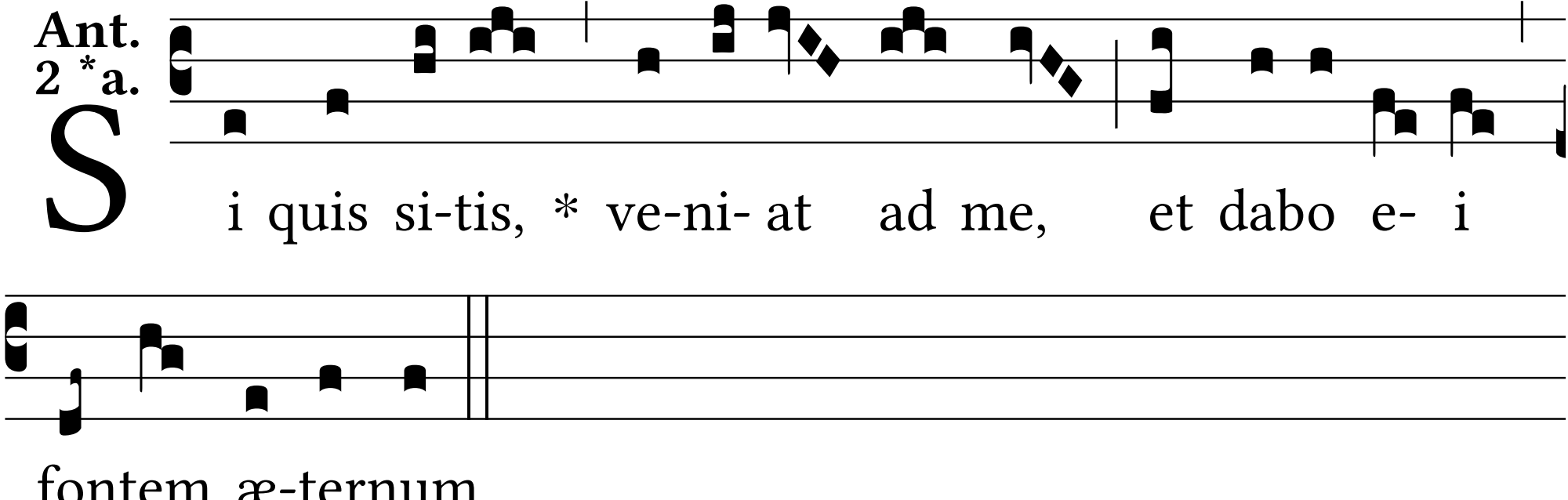
Ant.
2 *a.
Si quis si-tis, * ve-ni- at ad me, et dabo e- i
fontem æ-ternum.