

Resp.

2.

**E**

- mít- te\* Agnum, Dó- mi- ne, Domi- na- tó-



rem ter- ræ, † De Pe- tra de- sér- ti ad mon-



tem fí- li- æ Si- on. Ÿ Ostén- de no- bis, Dómi- ne,



mi- se- ri- có- di- am tu- am, et sa- lu- tá- re tu- um da

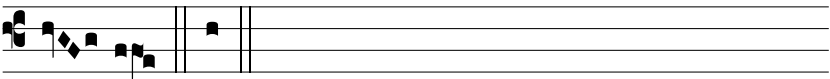

no- bis. † De.