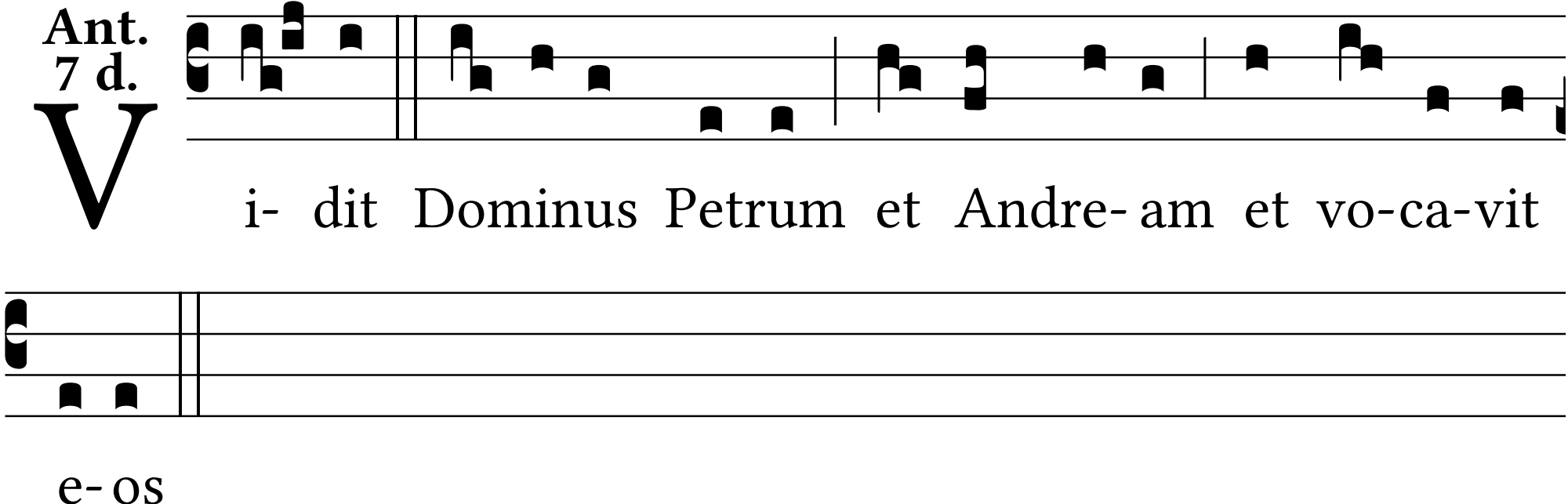
Ant.
7 d.
V
i- dit Dominus Petrum et Andre- am et vo-ca-vit
e- os