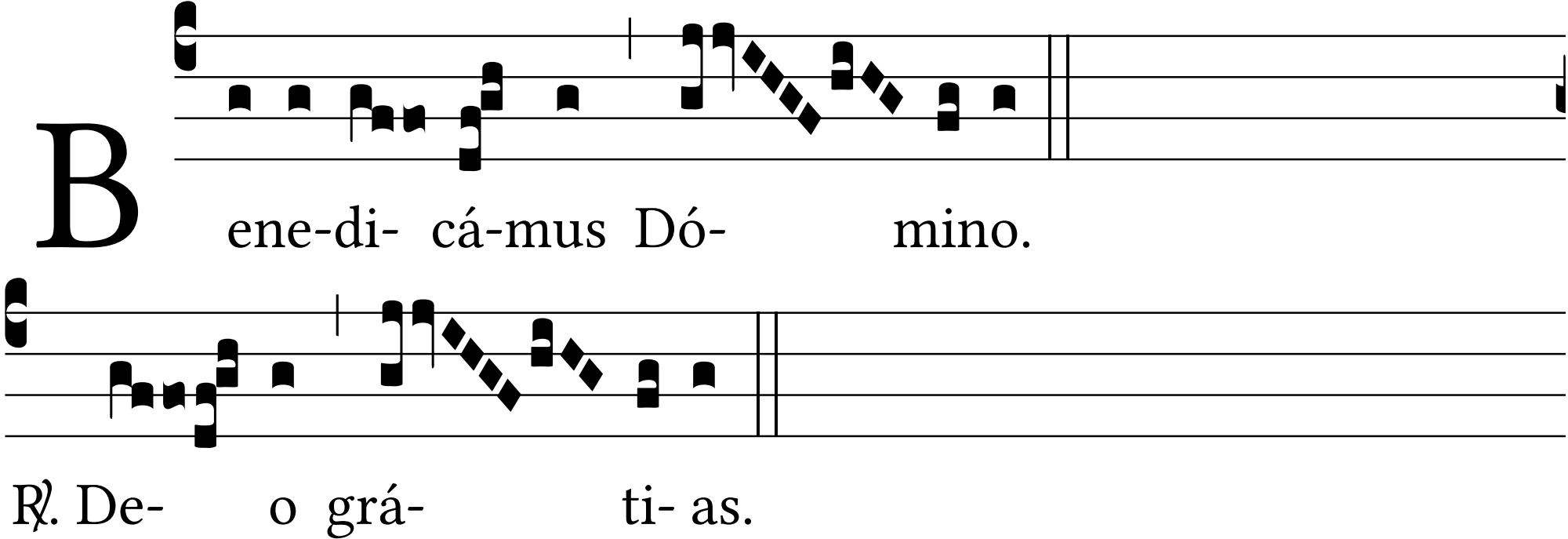
B
ene-di- cá-mus Dó- mino.
℟. De- o grá- ti- as.