Ant. 8 g.

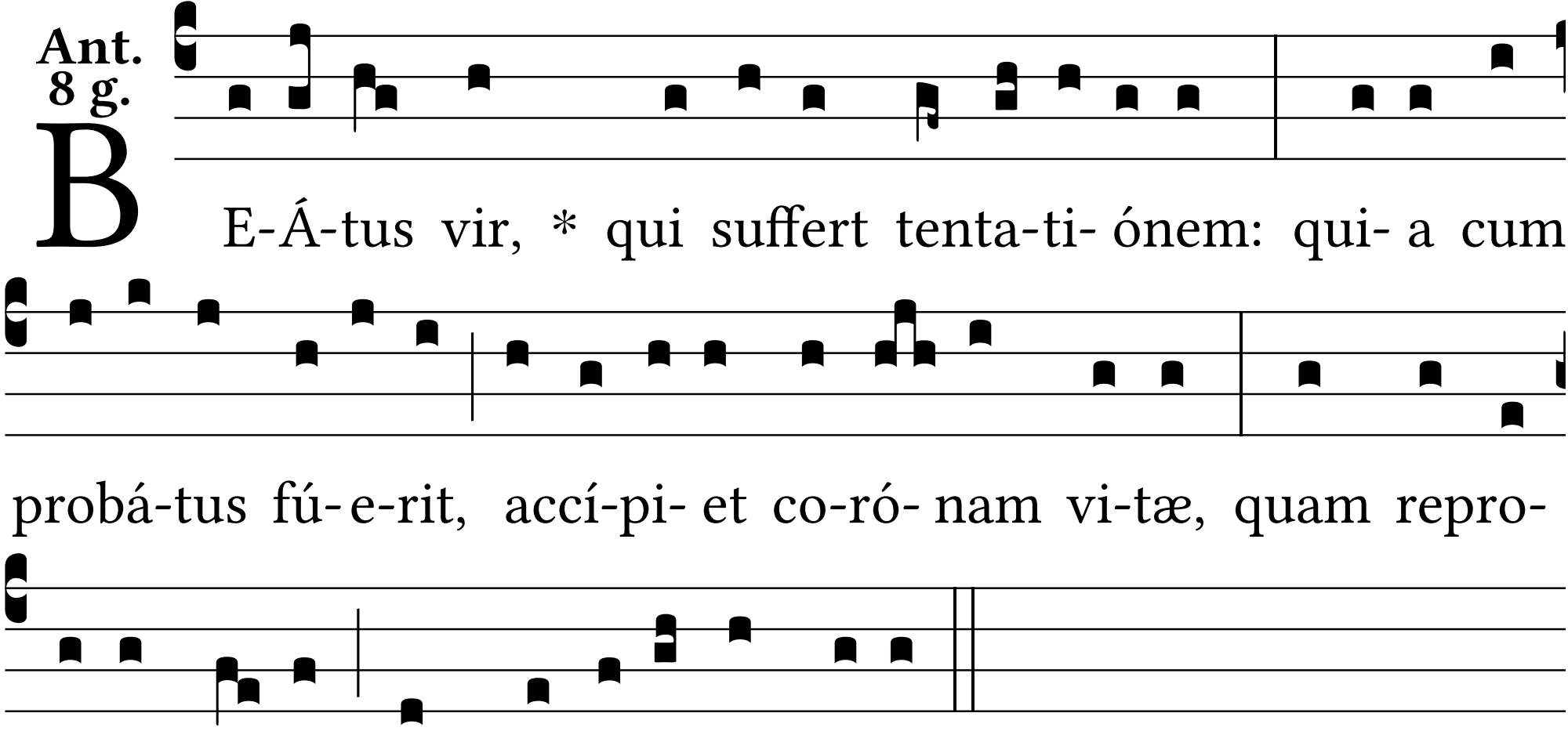
B
E-Á-tus vir, * qui suffert tenta-ti- ónem: qui- a cum
probá-tus fú- e-rit, accí-pi- et co-ró- nam vi-tæ, quam repro-
mí-sit De- us his qui dí-li-gunt e- um.