Ant. 8 g.

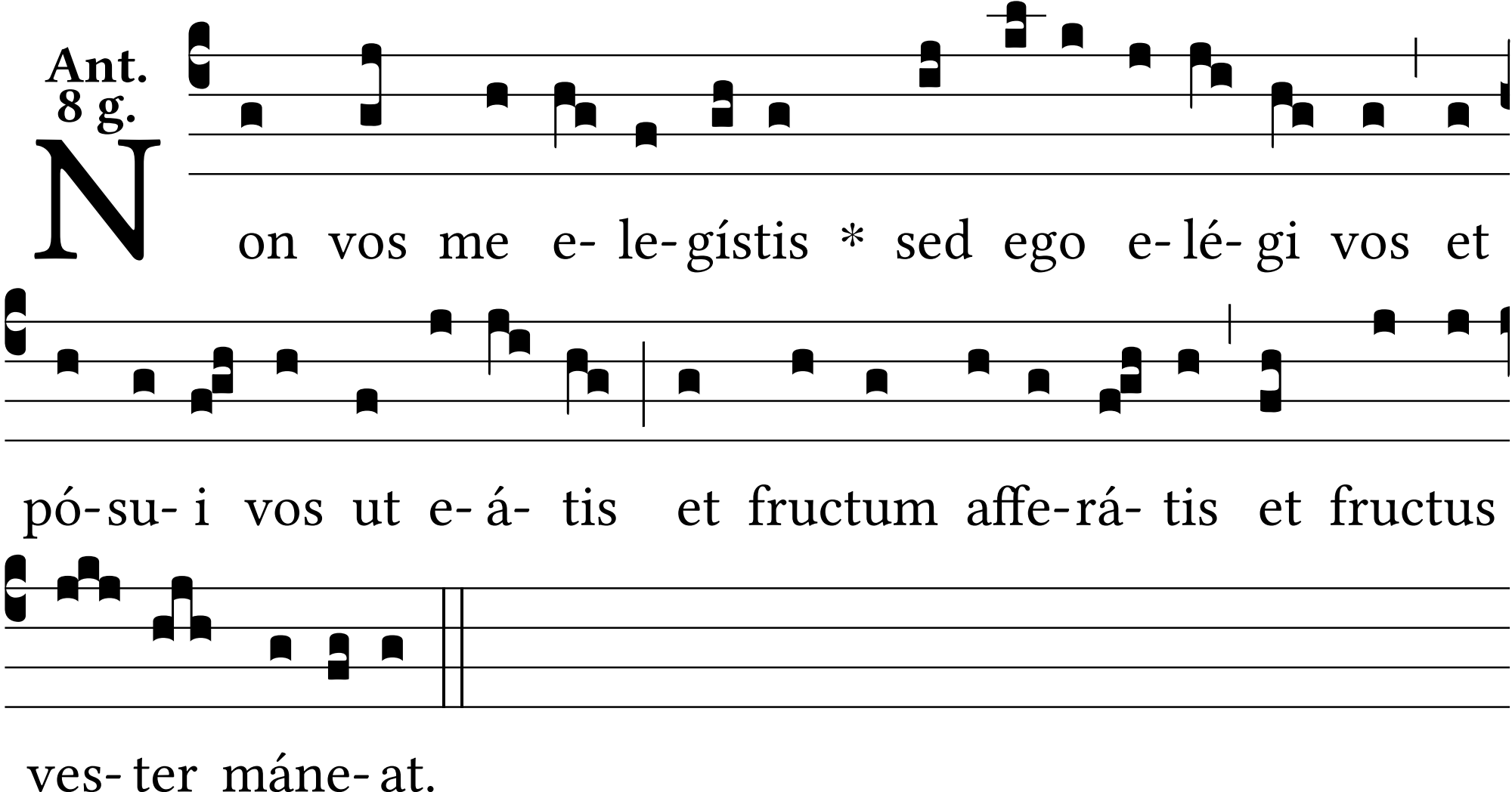
Non vos me e- le- gístis * sed ego e- lé- gi vos et
pó- su- i vos ut e- á- tis et fructum affe- rá- tis et fructus
ves- ter máne- at.