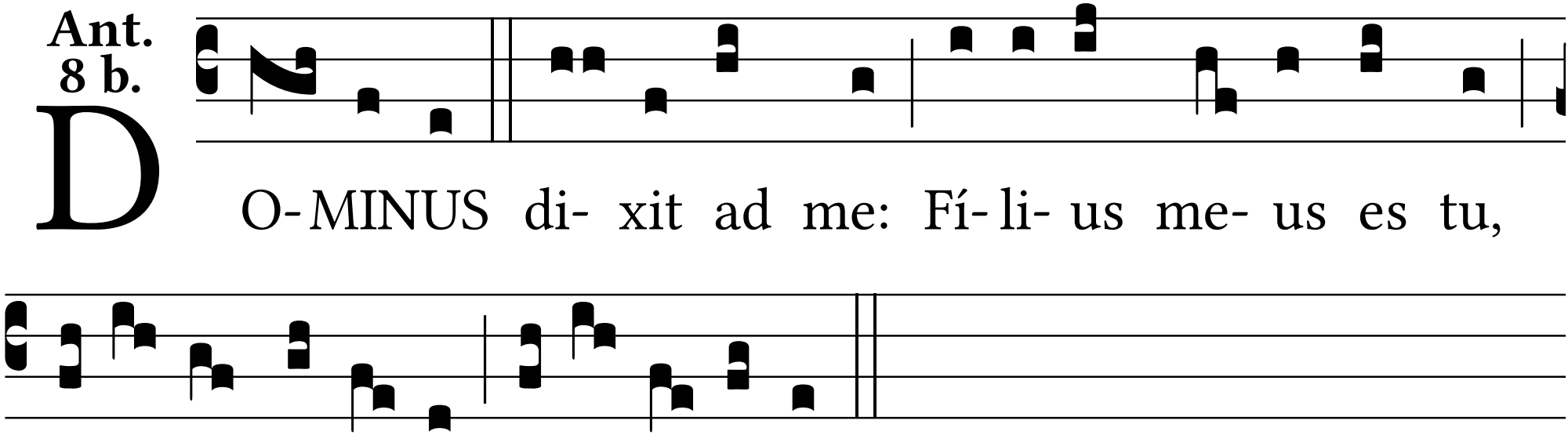Ant. 8 b.