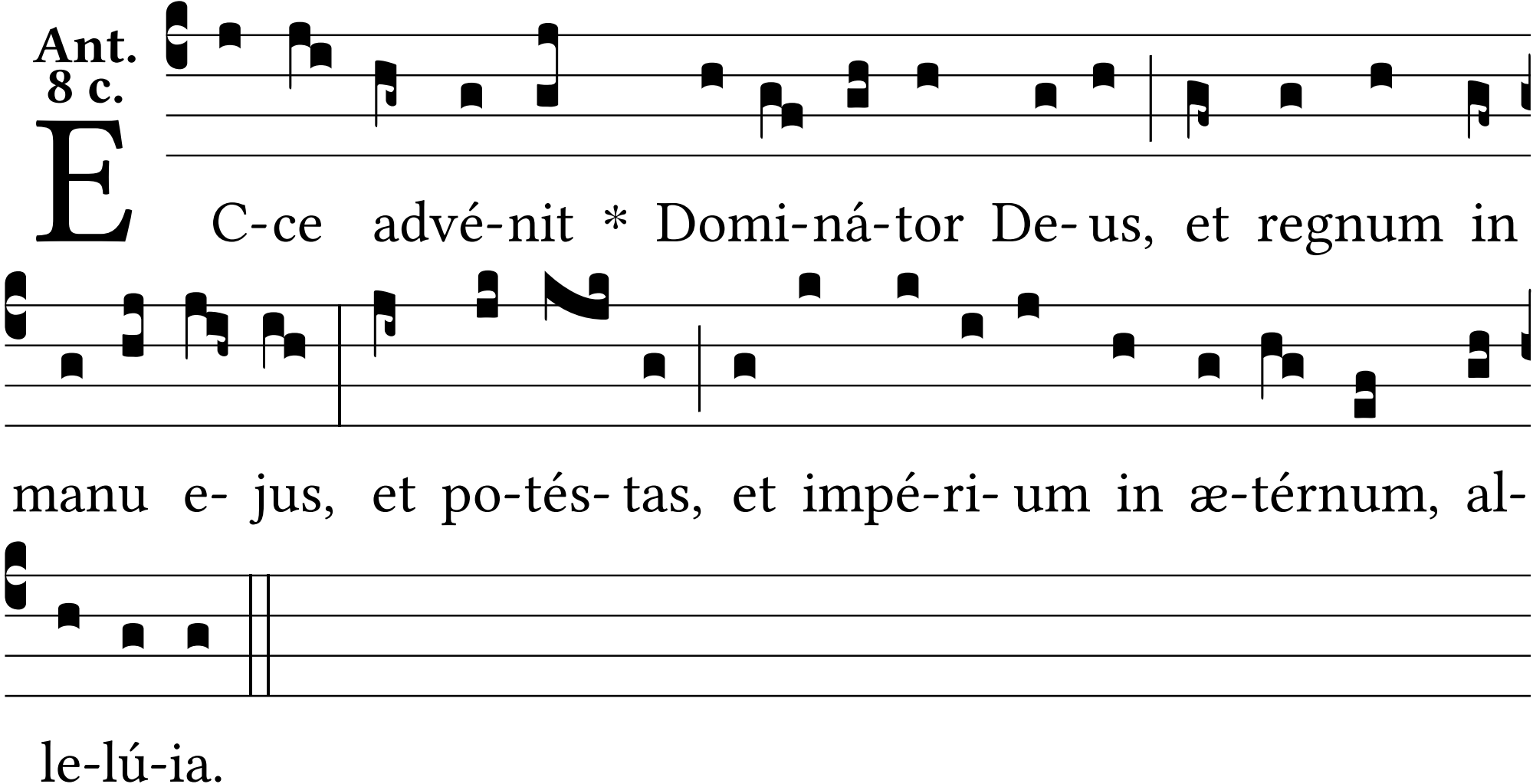
Ant.
8 c.
E C-ce advé-nit * Domi-ná-tor De- us, et regnum in
manu e- jus, et po-tés- tas, et impé-ri- um in æ-térnum, al-
le-lú-ia.