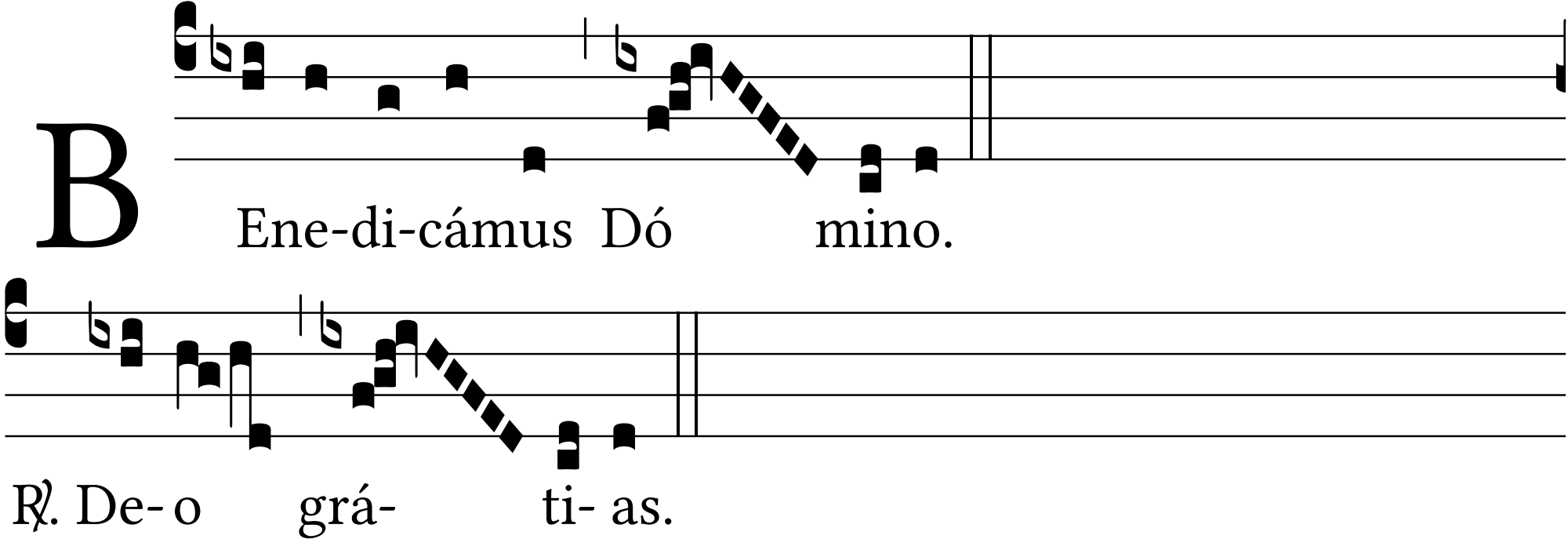
B
Ene-di-cámus Dó mino.
℟. De- o grá- ti- as.