Ant. 7 a.

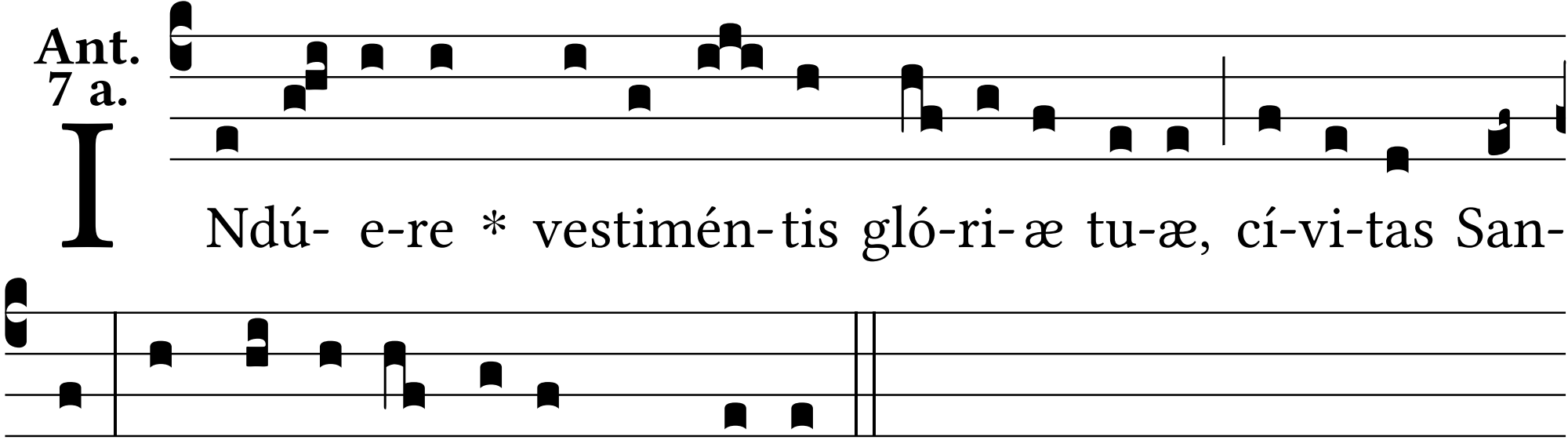
INdú- e-re * vestimén-tis gló-ri-æ tu-æ, cí-vi-tas San-
cti, et súsci-pe Regem Christum.