II.Tim.4.7; **H285**
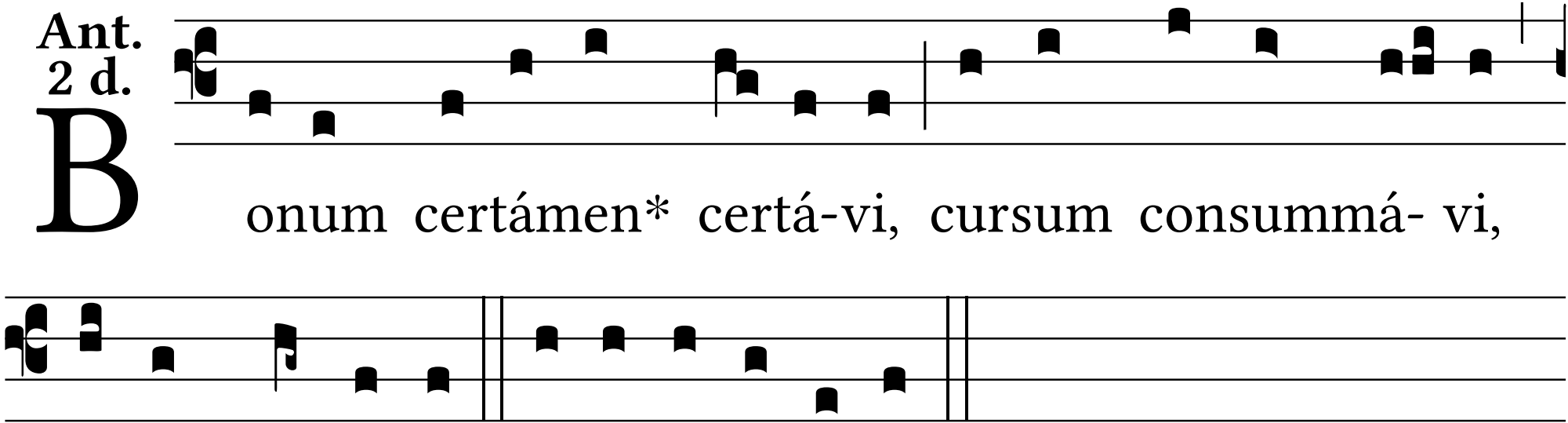
Ant. 2 d.