Ant. 3.

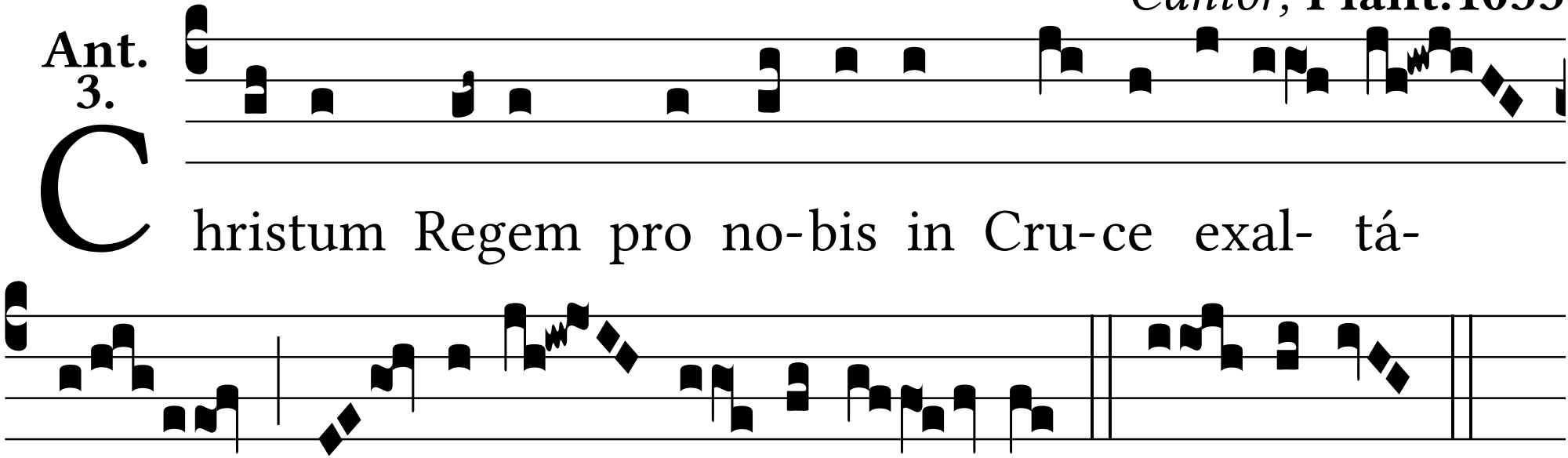
Christum Regem pro no-bis in Cru-ce exal- tá-
tum, * Ve- ní-te, ad- o-ré- mus. Ve- ní-te.