Ps.45,2; **Plant.1045**
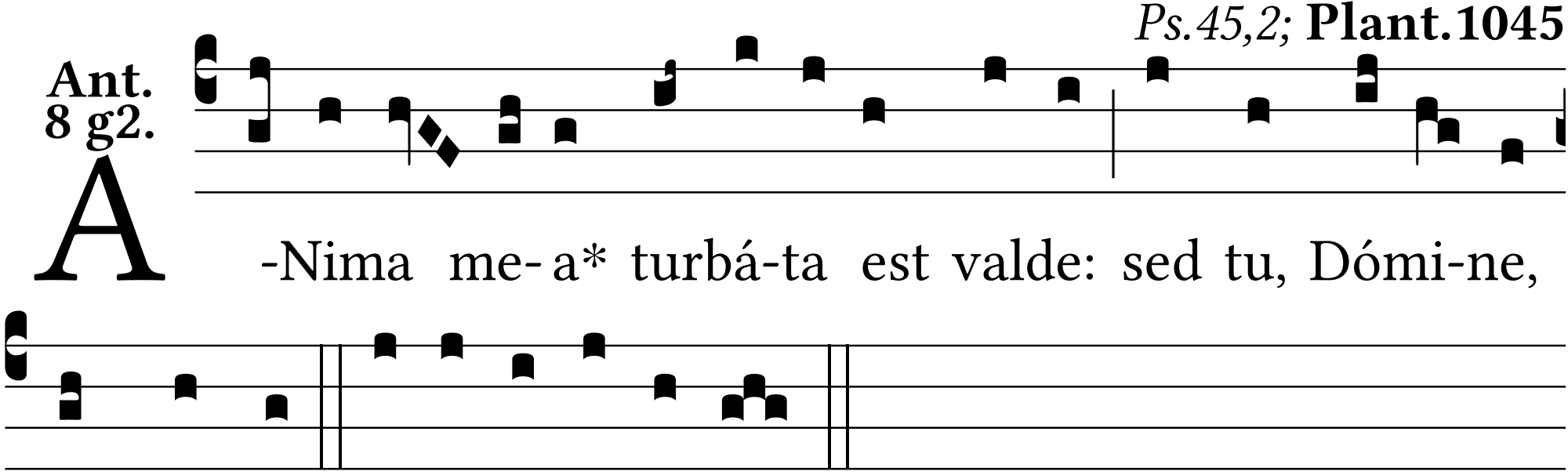
Ant. 8 g2.