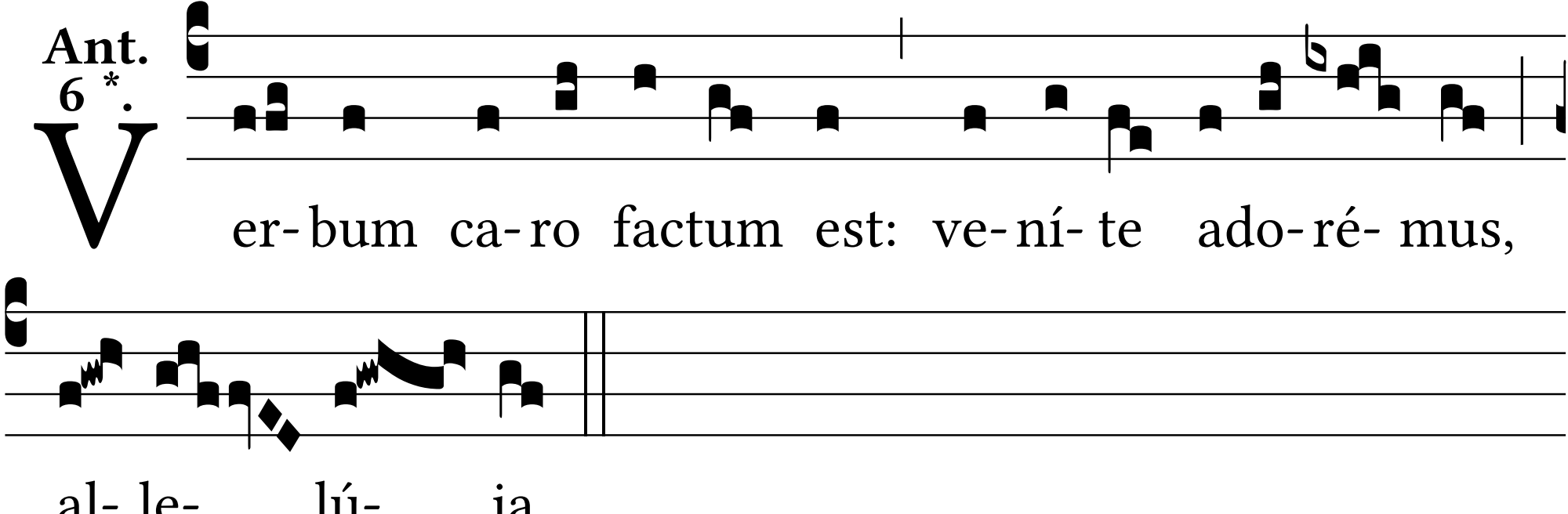
Ant. 6 *.
Ver- bum ca- ro factum est: ve- ní- te ado- ré- mus,
al- le- lú- ia.