Ant. 5 a.

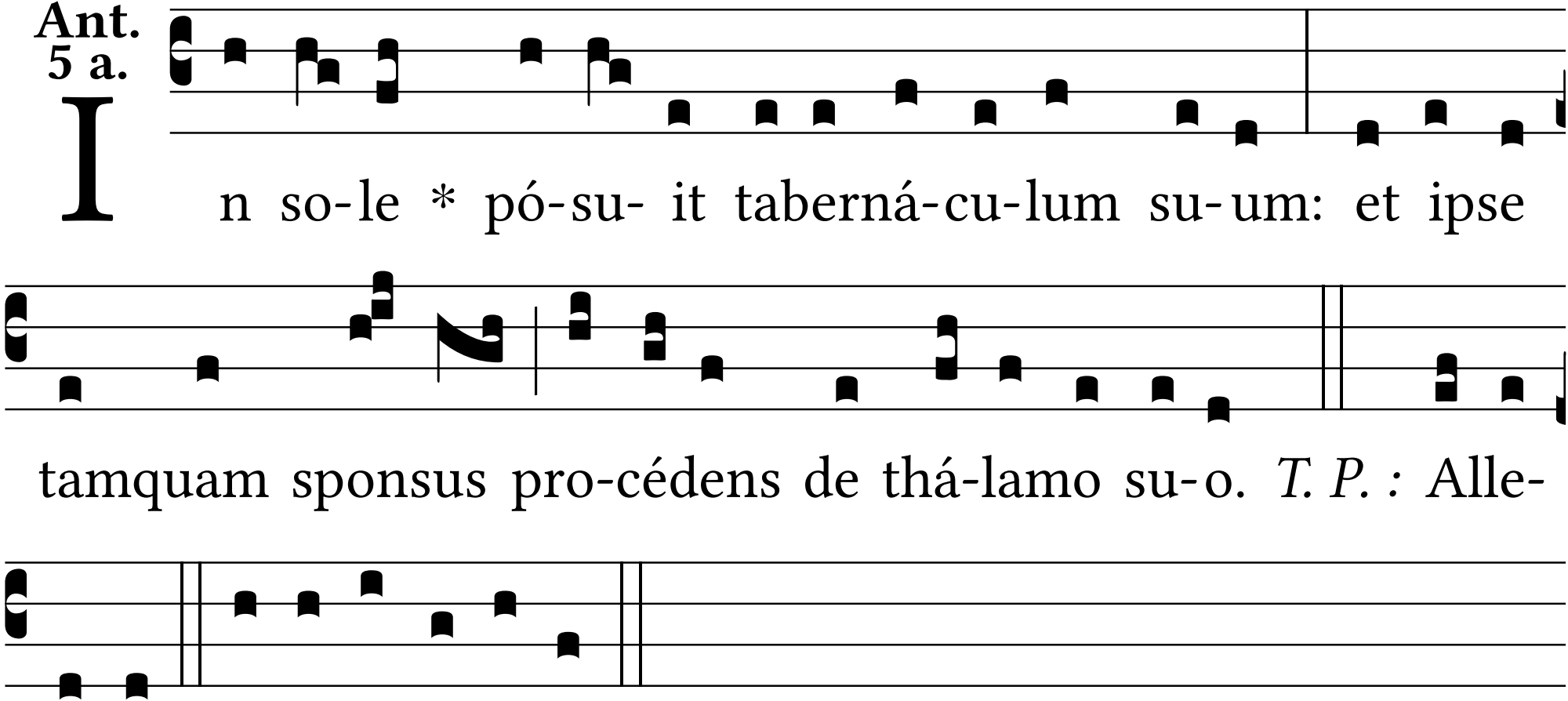
In so-le * pó-su- it taberná-cu-lum su-um: et ipse
tamquam sponsus pro-cédens de thá-lamo su-o. *T. P. :* Alle-
lú-ia. E u o u a e