Ant. 8 g.

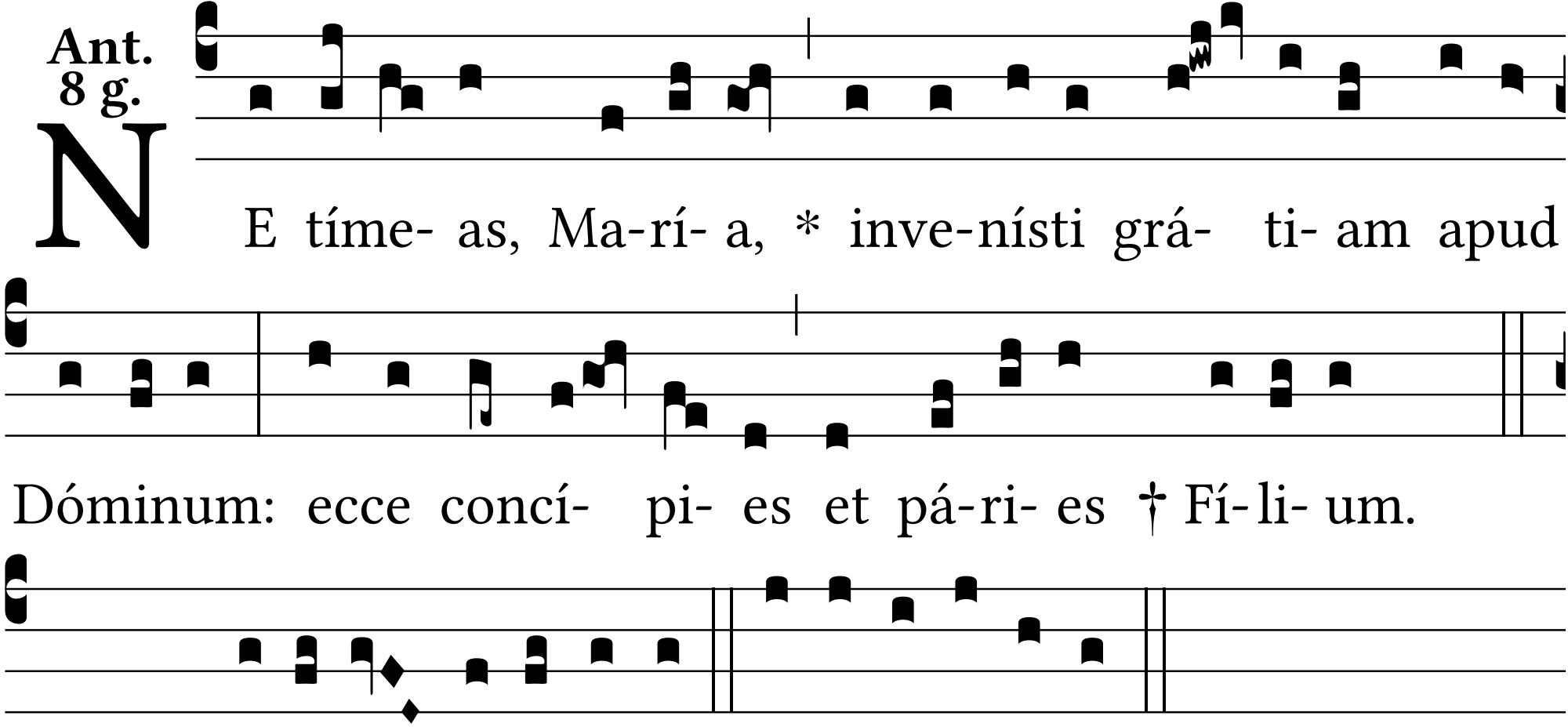
N
E tíme- as, Ma-rí- a, * inve-nísti grá- ti- am apud
Dóminum: ecce concí- pi- es et pá-ri- es † Fí-li- um.
T. P. : † Fí-li- um, alle-lú-ia. E u o u a e.