Ant. 2 D.

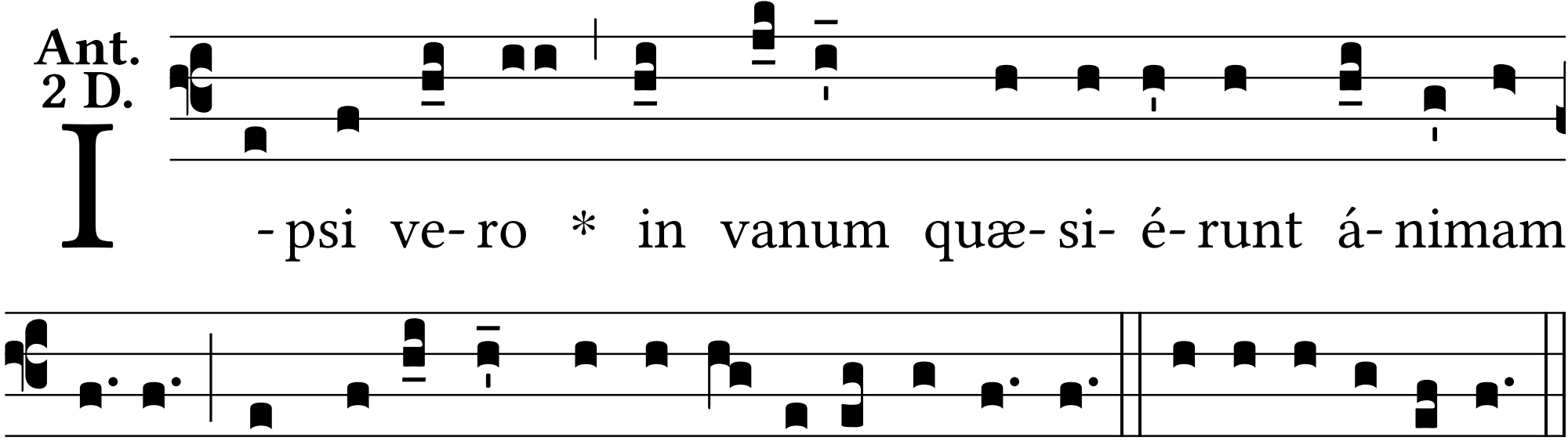
I
-psi ve- ro * in vanum quæ- si- é- runt á- nimam
me- am, intro- í-bunt in infe-ri- ór-a terræ. E u o u a e.