Ant. 3 a.

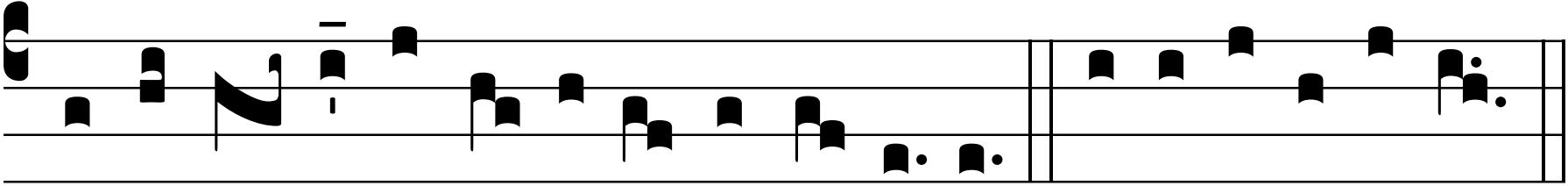

A L-le-lú- ia, al-le-lú-ia, al-le-lú-ia. E u o u a e.