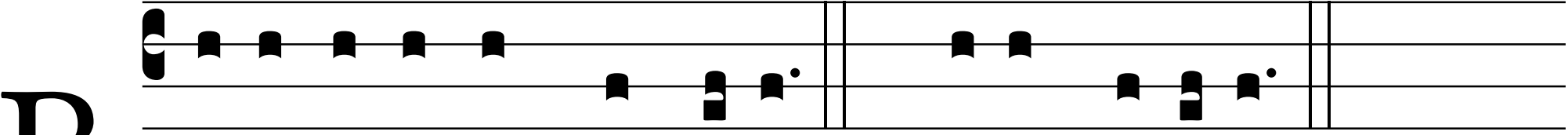
B
ene-di-cámus Dó mino. ℟ De- o grá-ti- as.