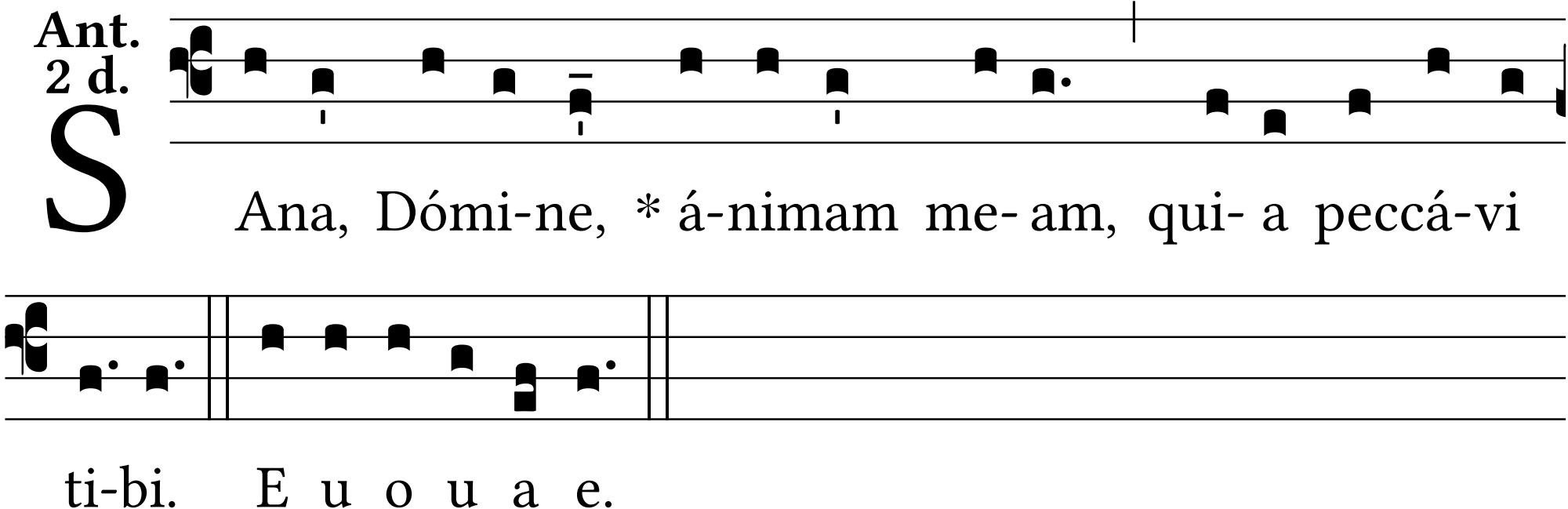
Ant.
2 d.
S
Ana, Dómi-ne, * á-nimam me- am, qui- a peccá-vi
ti-bi. E u o u a e.