Hymn. 8.

V

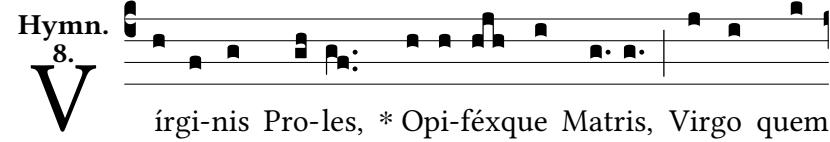

írgi-nis Pro-les, * Opi-féxque Matris, Virgo quem

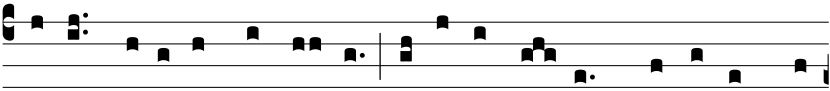

gessit, pepe-rítque Vir-go: Vírgi-nis fes-tum cá-nimus be-

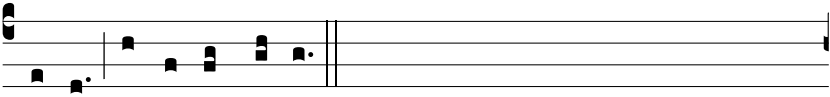

á-tæ Acci-pe vo-tum.

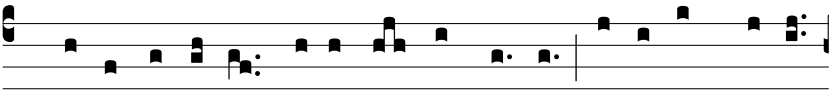

2. Hu-ius obténtu, De-us al-me, nostris Parce iam culpis,

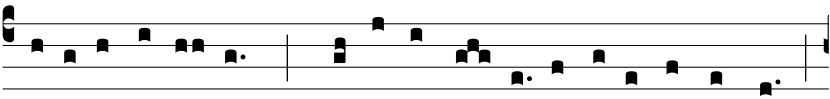

ví-ti-a remít-tens, Quo ti-bi pu- ri re-sonémus almum

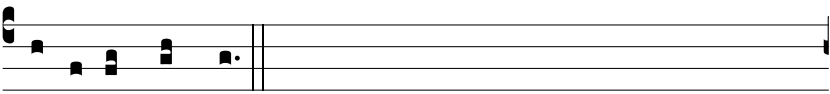

Pécto-ris hymnum.

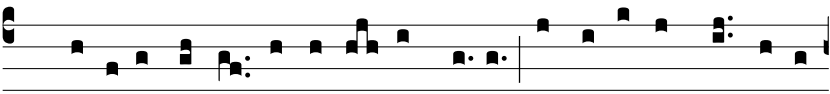

3. Gló-ri-a Pa-tri, ge-ni-tǽque Pro-li, Et ti-bi compar utri-

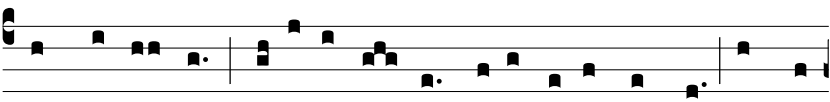

úsque semper Spí-ri-tus al-me, De-us unus, omni Témpo-

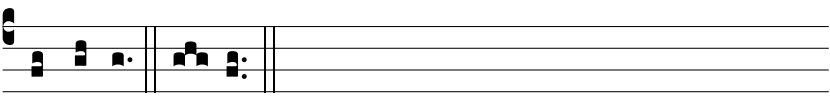

re sæcli. A-men