

R. br.

6.

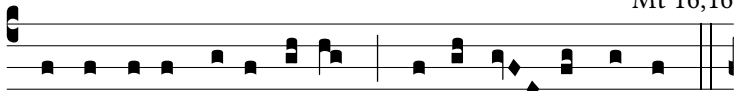

CHRISTE Fi-li De-i vi-vi, * Mi-se-ré- re no-bis.

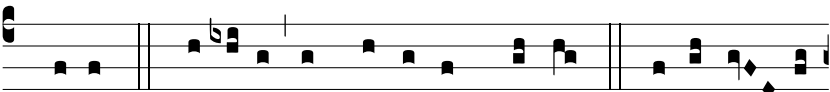

Christe √. Qui sedes ad dexte-ram Pa-tris. * Mi-se-ré- re



no-bis. √. Gló-ri-a Patri, et Fí-li-o, et Spi-ri-tu-i Sancto.

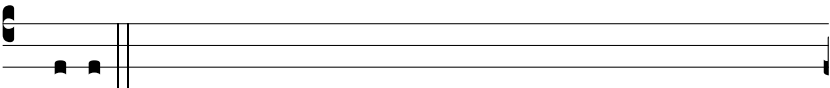

Christe.



√. Exsúrge Christe, ádjuva nos.



∩. Et lí-be-ra nos propter nomen tu-um.