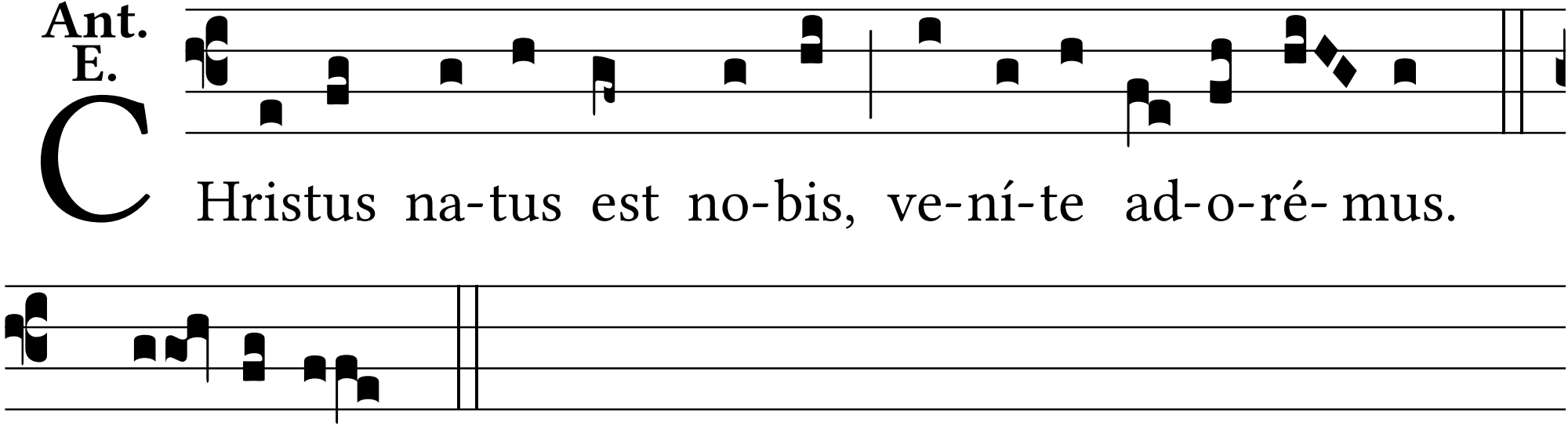

Ps. Ve- ní-te, p. 613