Ant. 4 a.

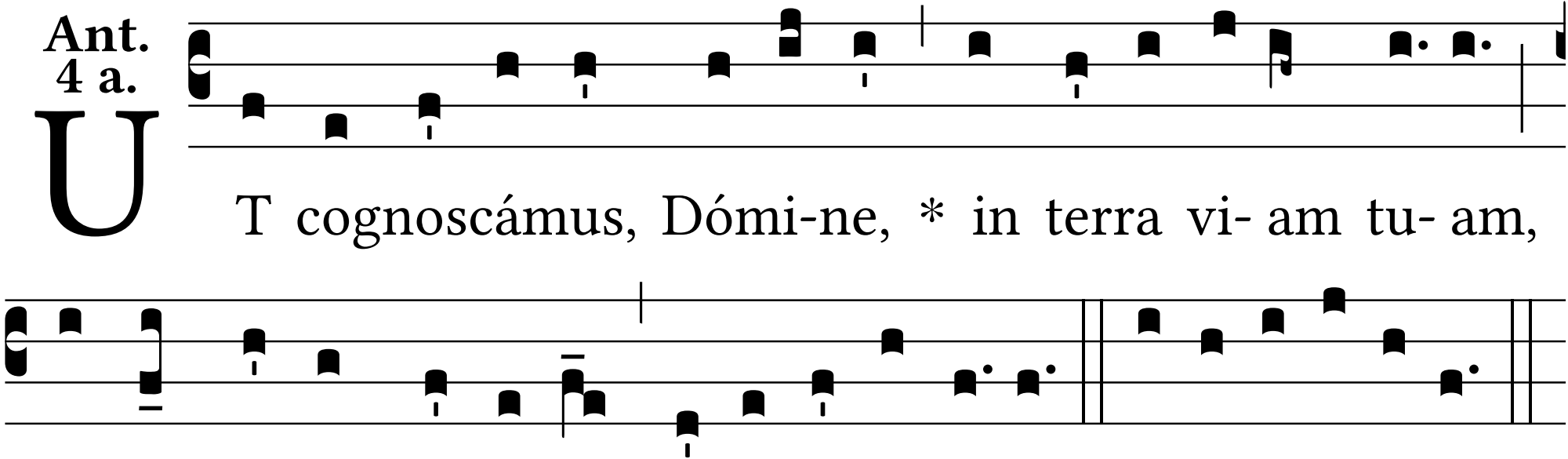
UT cognoscámus, Dómi-ne, * in terra vi- am tu- am,
in ómni-bus génti-bus sa-lu-tá-re tu- um. E u o u a e.