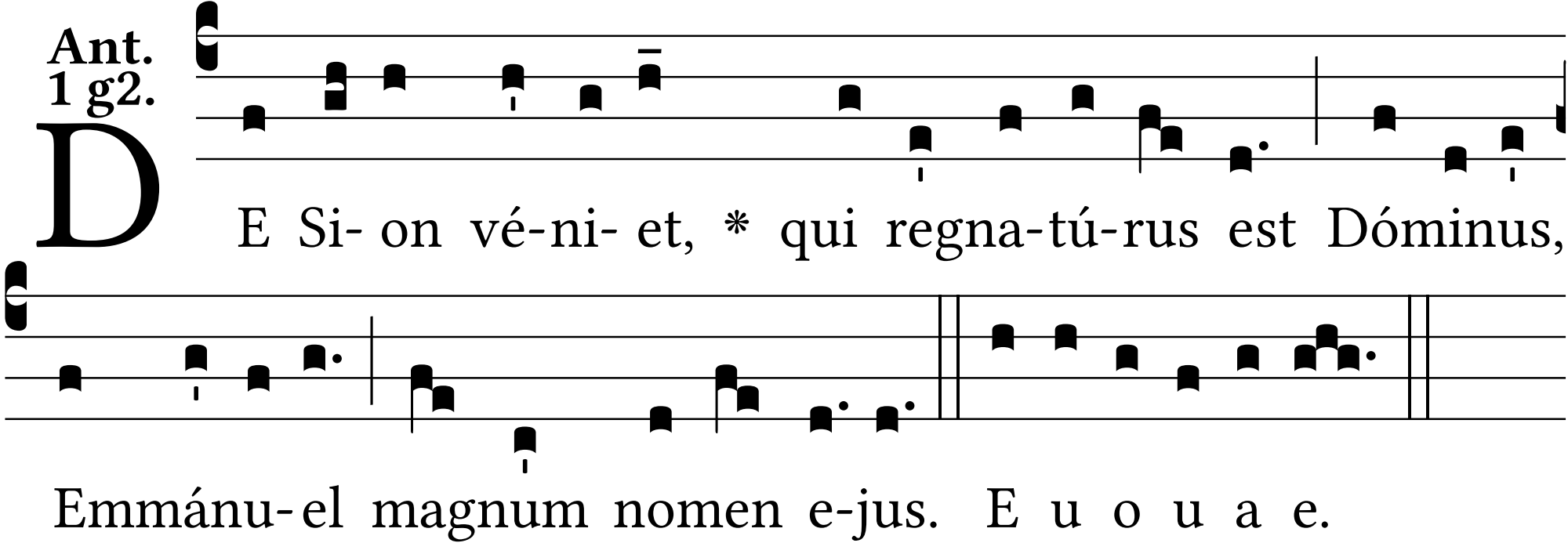
Ant.
1 g2.
DE Si- on vé-ni- et, * qui regna-tú-rus est Dóminus,
Emmánu-el magnum nomen e-jus. E u o u a e.