1.

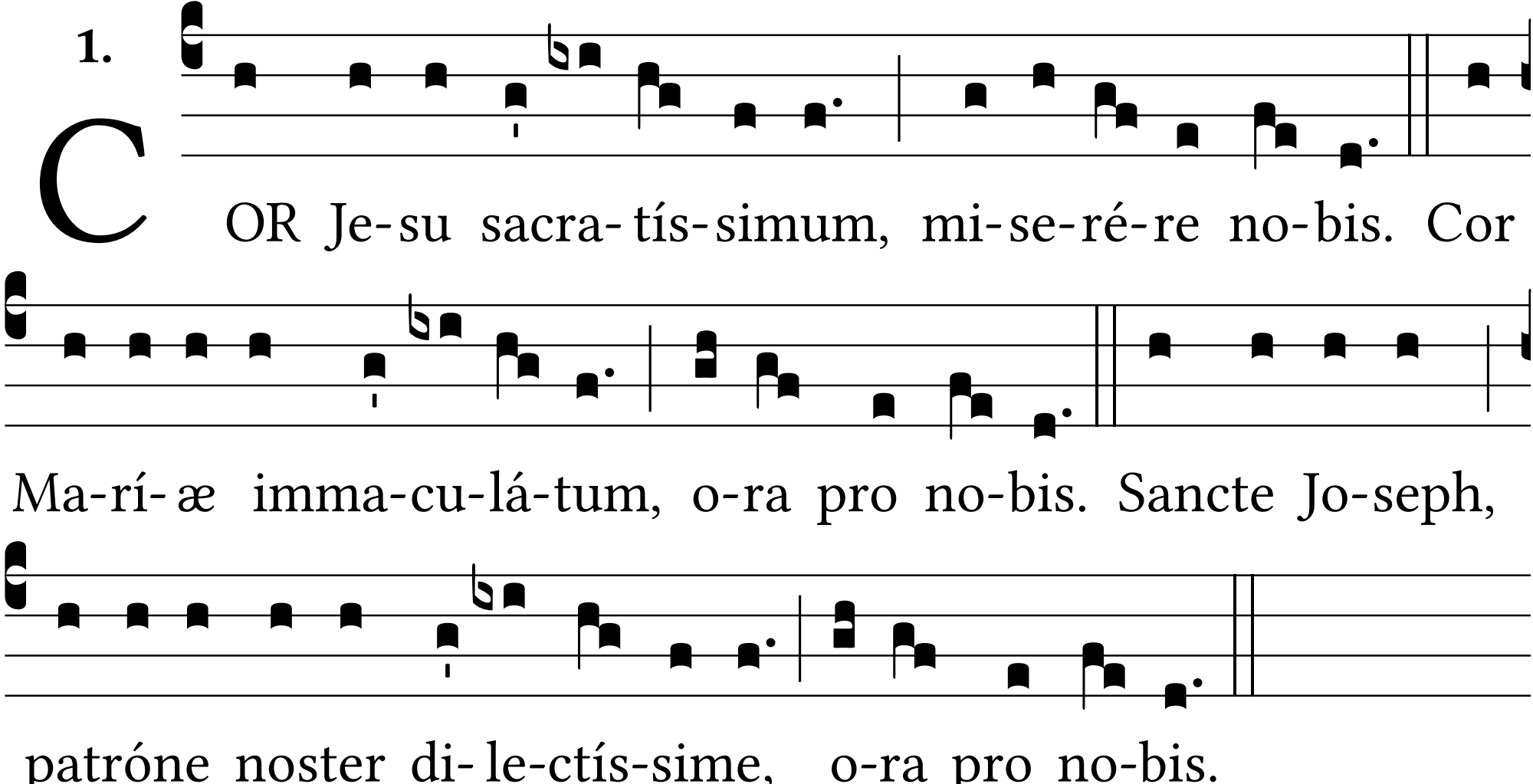
COR Je-su sacra-tís-simum, mi-se-ré-re no-bis. Cor
Ma-rí-æ imma-cu-lá-tum, o-ra pro no-bis. Sancte Jo-seph,
patróne noster di-le-ctís-sime, o-ra pro no-bis.