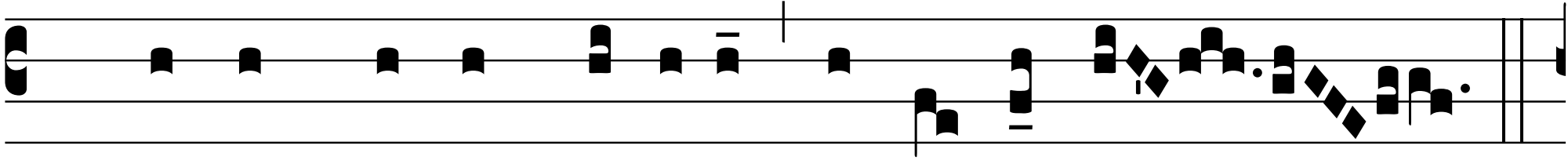

V/. No- tum fe- cit Dóminus, al- le- lú- ia.

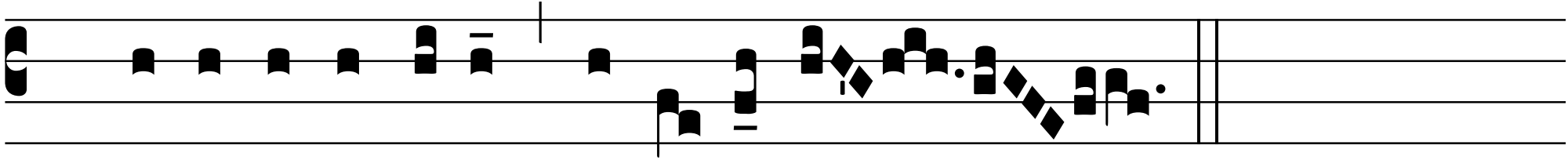

R/. Sa-lu-tá-re su-um, al-le-lú-ia.