**Ant. 7 a.**

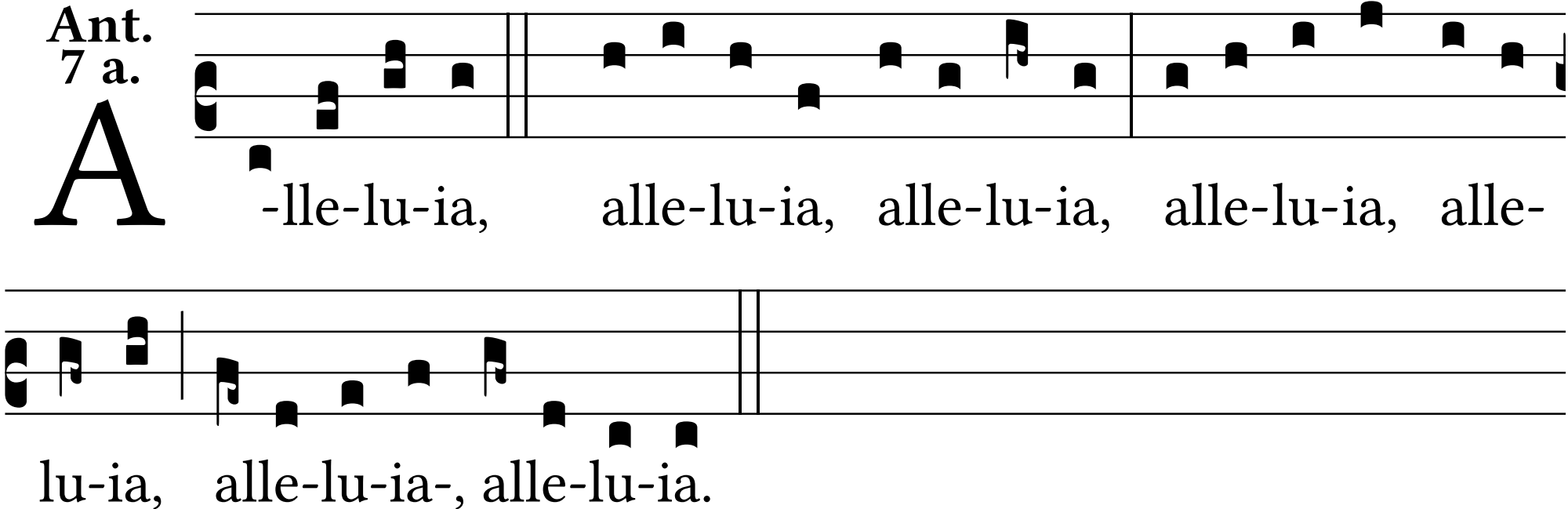
A
-lle-lu-ia, alle-lu-ia, alle-lu-ia, alle-lu-ia, alle-
lu-ia, alle-lu-ia-, alle-lu-ia.