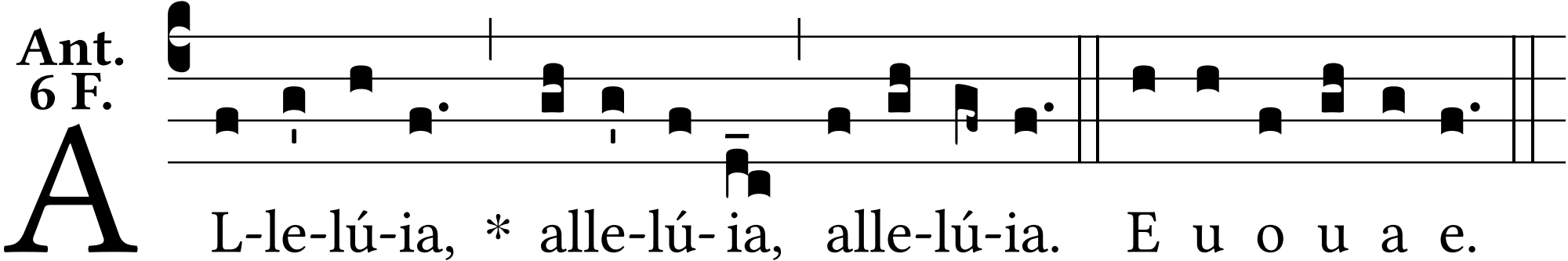Ant. 6 F.