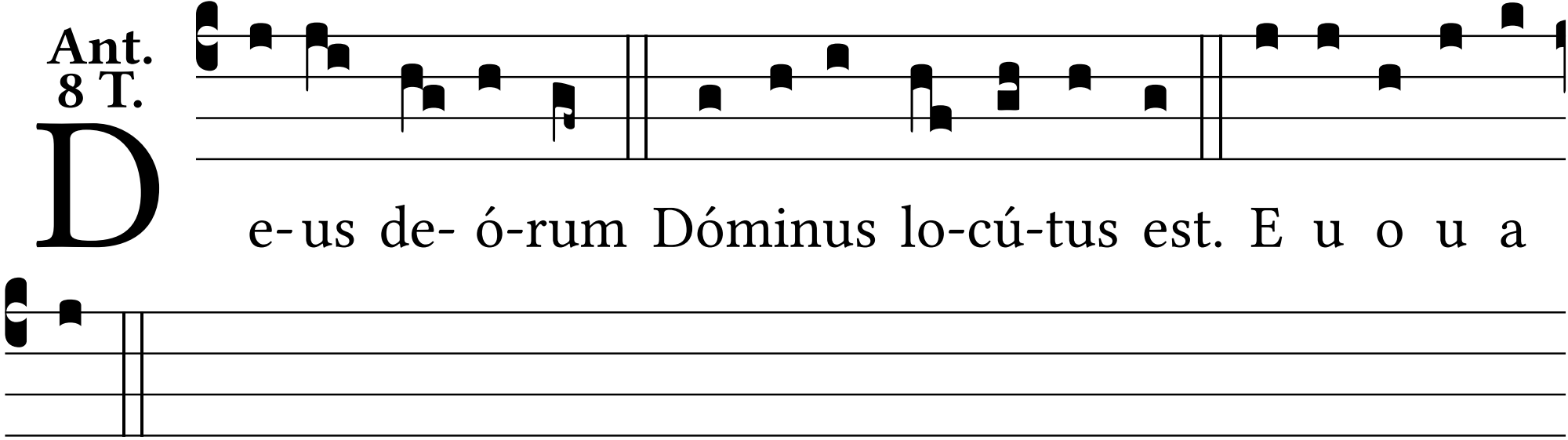
Ant.
8 T.
D
e- us de- ó-rum Dóminus lo-cú-tus est. E u o u a
e.