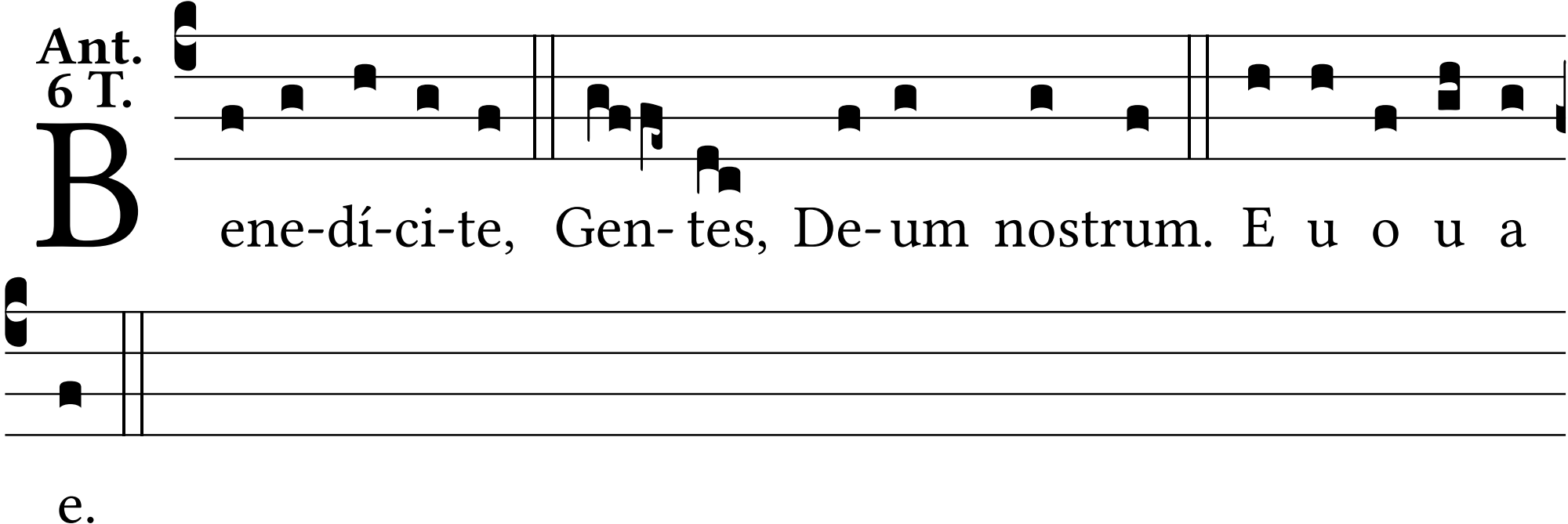
Ant.
6 T.
Bene-dí-ci-te, Gen- tes, De- um nostrum. E u o u a
e.