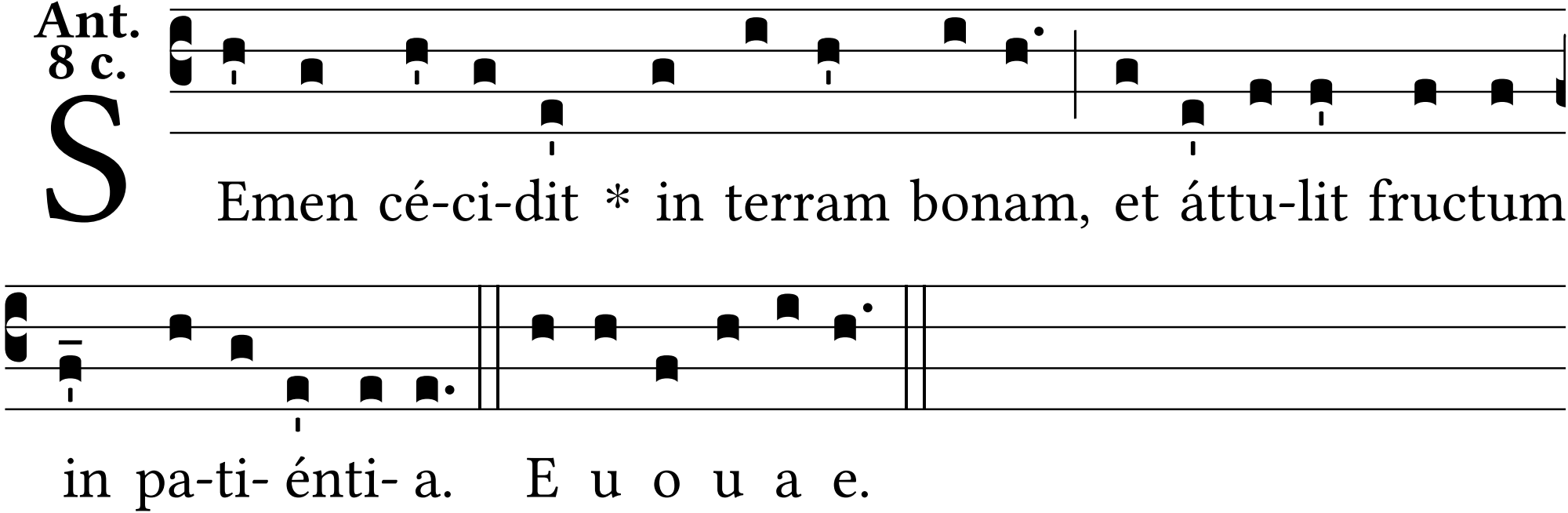
Ant.
8 c.
S
Emen cé-ci-dit * in terram bonam, et áttu-lit fructum
in pa-ti- énti- a. E u o u a e.