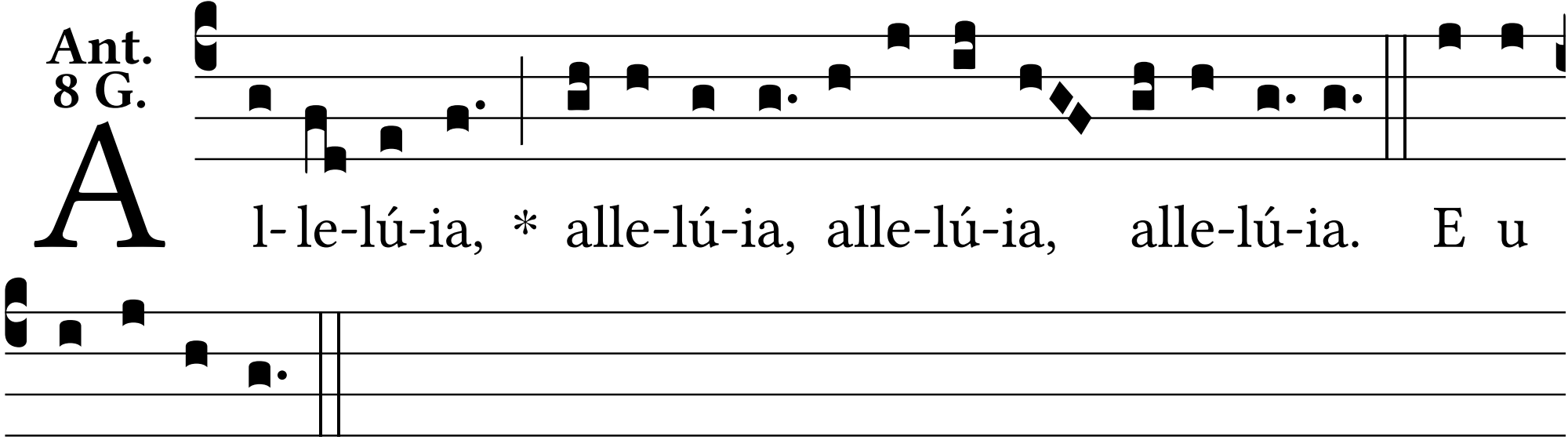
Ant.
8 G.
A
l- le-lú-ia, * alle-lú-ia, alle-lú-ia, alle-lú-ia. E u
o u a e.