Ant. 6.

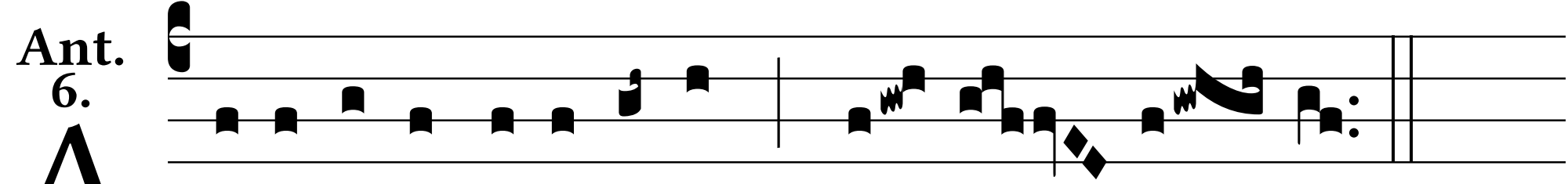

Al-le-lú-ia, alle-lú-ia, * Al- le- lú- ia.