Ant. 4 e.

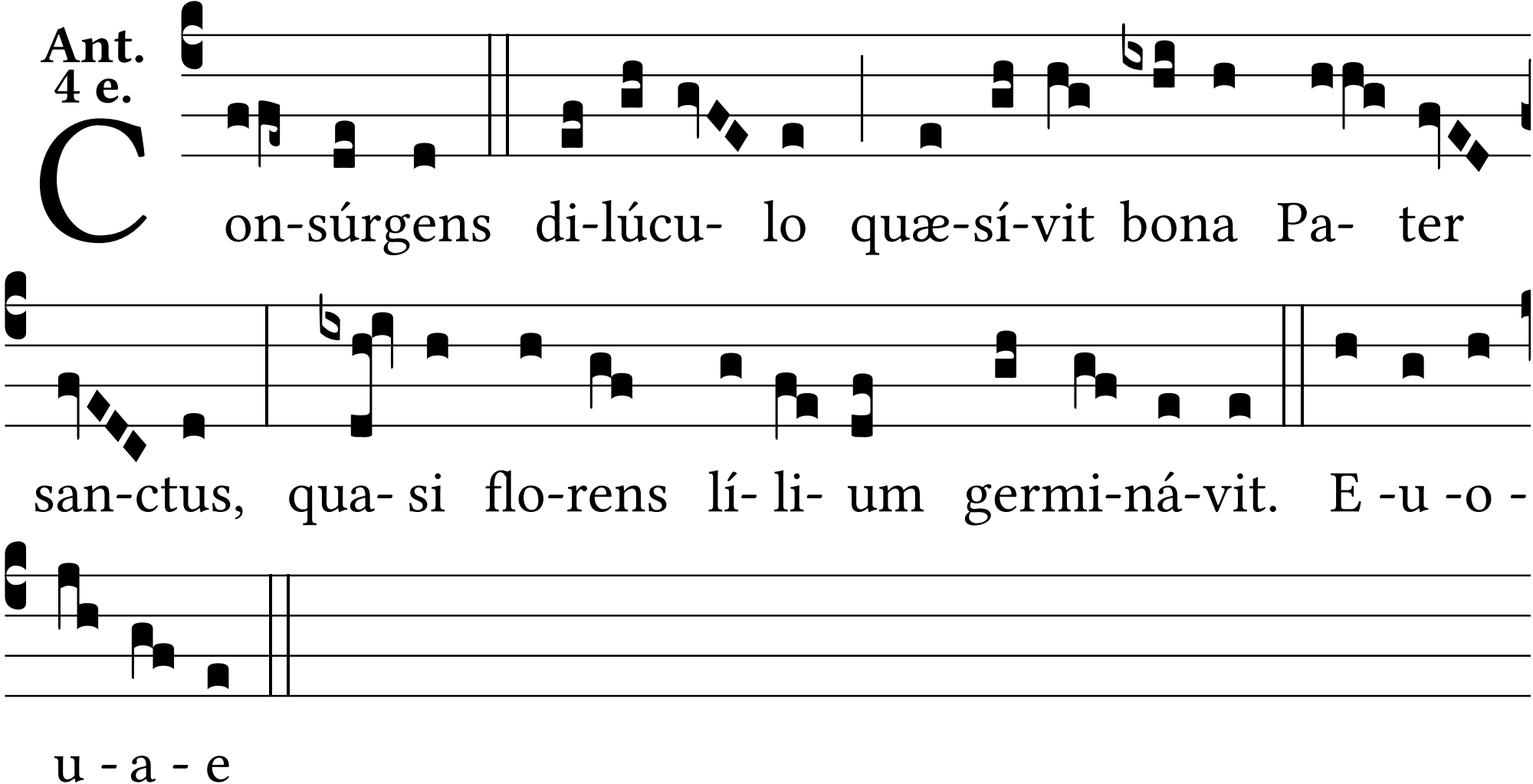
Con-súrgens di-lúcu- lo quæ-sí-vit bona Pa- ter
san-ctus, qua- si flo-rens lí- li- um germi-ná-vit. E -u -o -
u - a - e