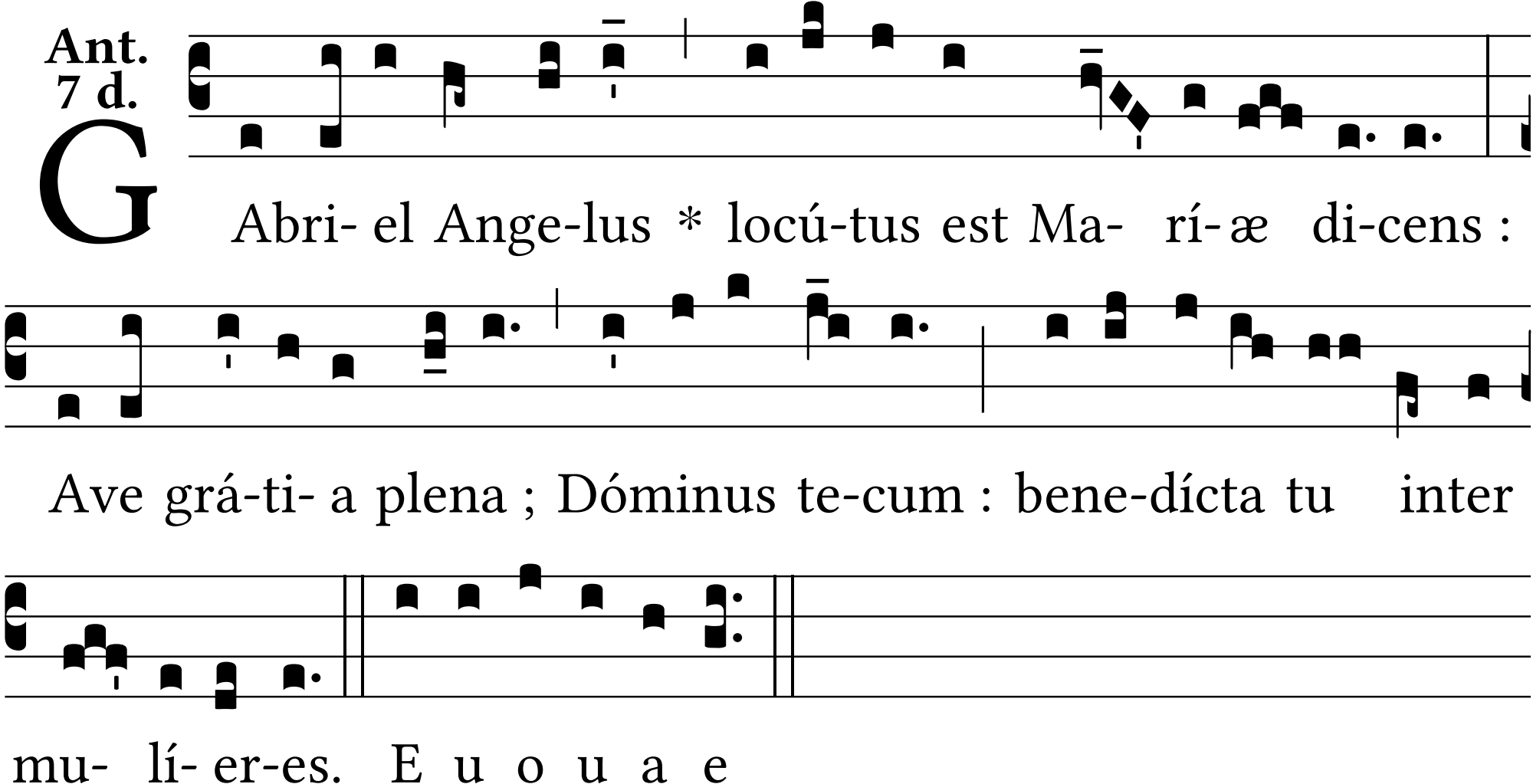
Ant.
7 d.
G
Abri- el Ange-lus * locú-tus est Ma- rí-æ di-cens :
Ave grá-ti- a plena ; Dóminus te-cum : bene-dícta tu inter
mu- lí- er-es. E u o u a e