Ant. 8.

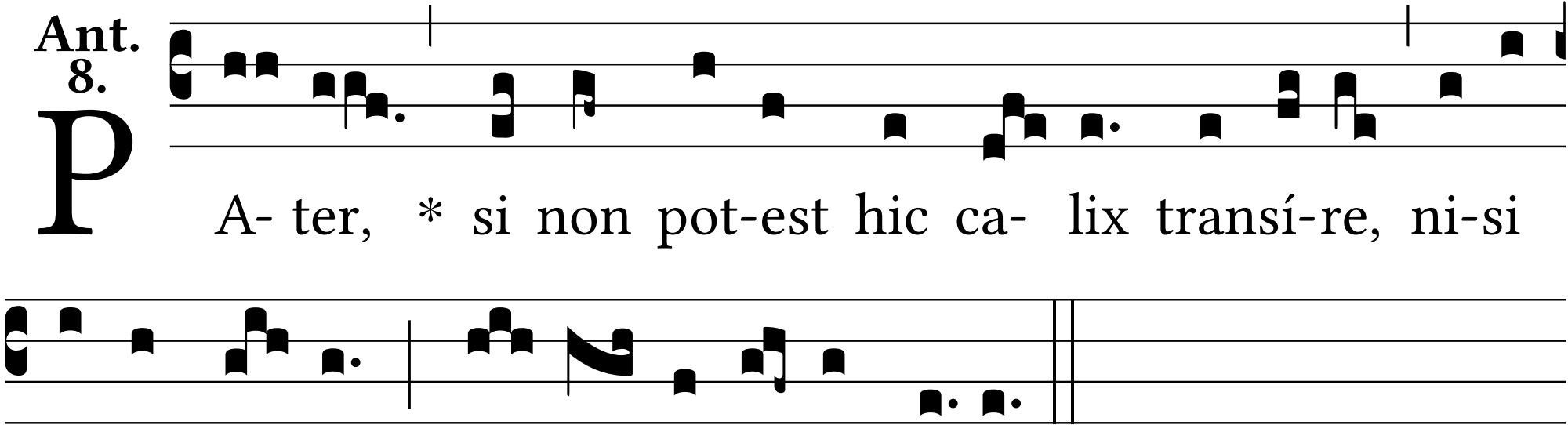
P
A- ter, * si non pot-est hic ca- lix transí-re, ni-si
bi-bam il- lum : fi- at vo-lúntas tu- a.