8.

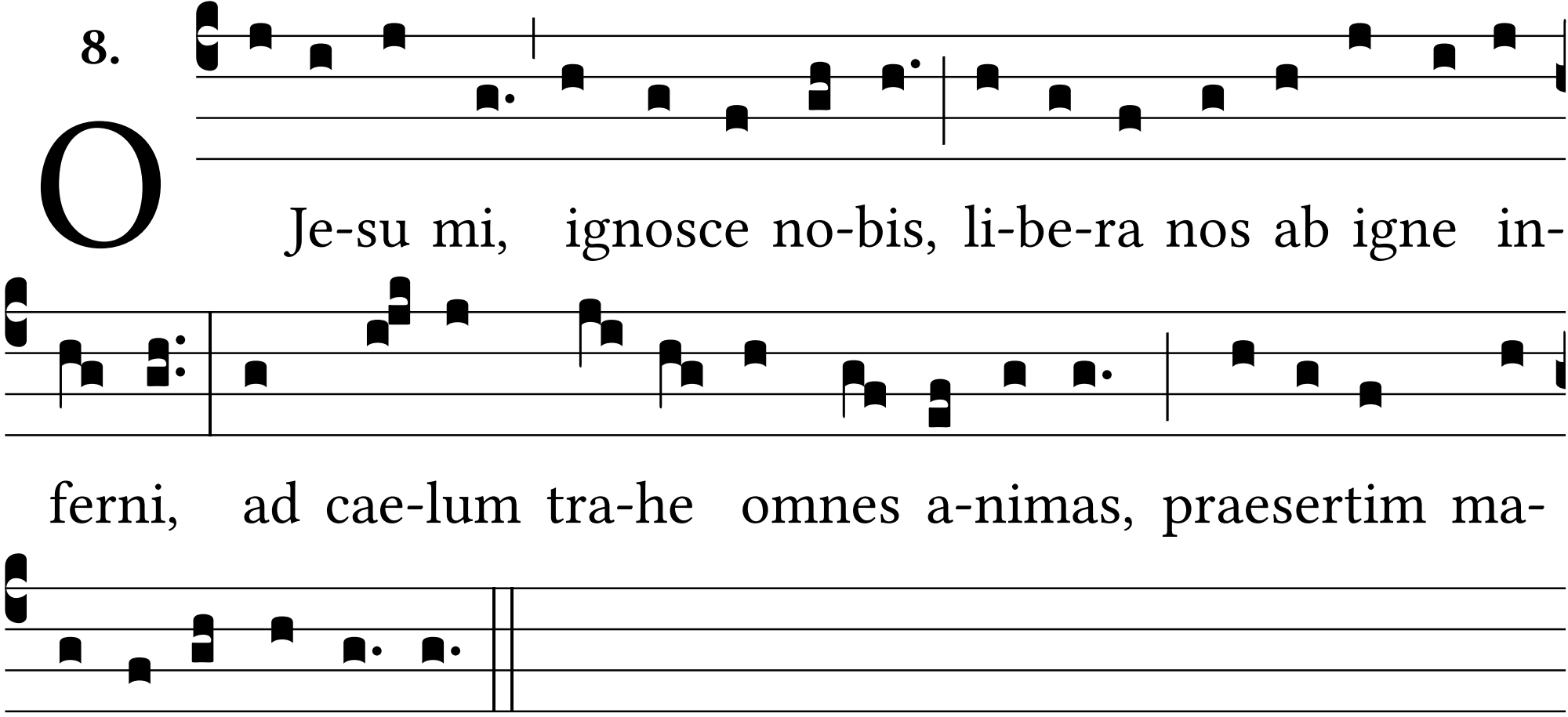
O Je-su mi, ignosce no-bis, li-be-ra nos ab igne in-
ferni, ad cae-lum tra-he omnes a-nimas, praesertim ma-
xime indi-gentes.