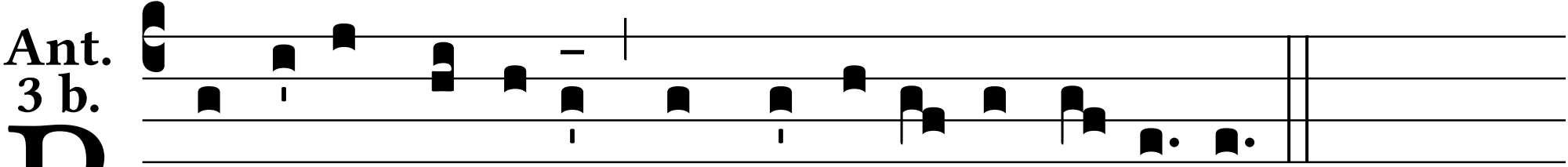

La-cébo Dómino * in re-gi- ó-ne vi-vó-rum.