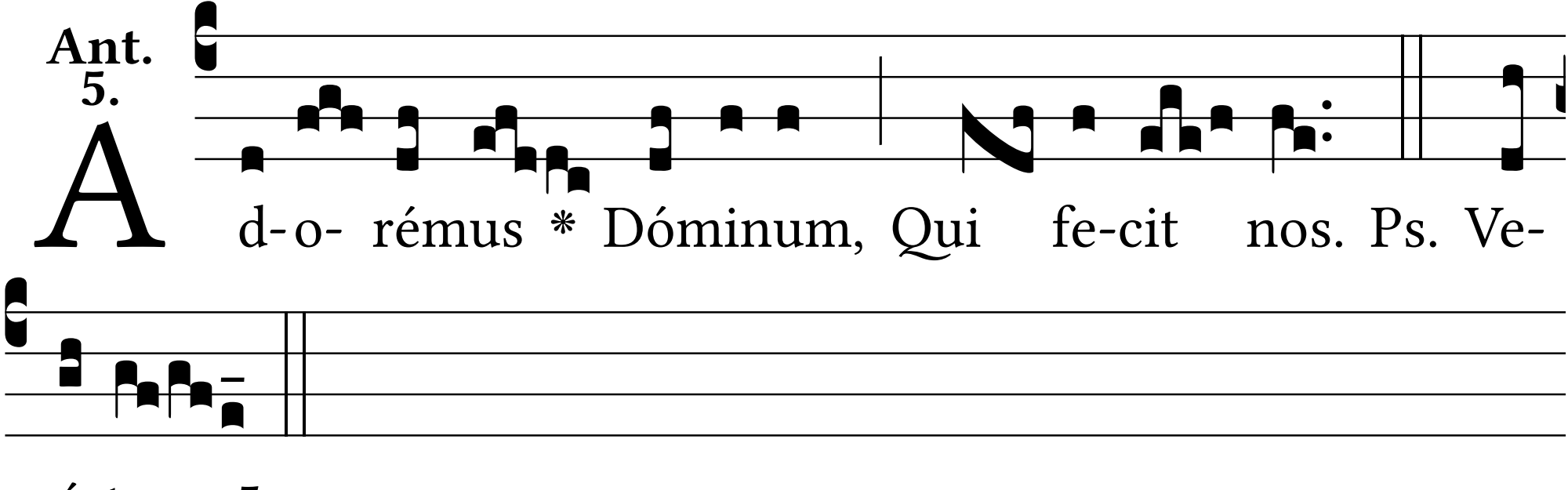
Ant.
5.
A
d-o- rémus * Dóminum, Qui fe-cit nos. Ps. Ve-
ní-te. 5.